THE WEATHER

Unsettled, with showers tonight and probably Friday; moderate south to west winds.
Sun rises 4:46, sets 6:52
Moon sets, 7:34 p. m.
High tide, 12 a. m., 12:15 p. m.
Maximum temperature, 85 at 1 p. m., Minimum, 65 at 5 a. m. Average at 1 p. m., 73. Temperature at 1 p. m., 85.

BOSTON AMERICAN
NEW ENGLAND'S GREATEST HOME NEWSPAPER
Circulation Greater Than All the Other Boston Evening Papers Combined

10-P.M. EDITION
Largest Home-Going Circulation in New England

VOL. 12—No. 144. Copyright 1915 by N. E. Newspaper Pub. Co. BOSTON, THURSDAY, AUGUST 12, 1915. Registered in U. S. Patent Office. PRICE ONE CENT.

200 GIRLS FLEE DOWNTOWN FIRE

K. OF P. TRAIN WRECKED; 5 DEAD

SPLIT ON MEXICAN POLICY

FIREMEN carrying h over fire escapes on Su mer street along which gi had just fled to safety.

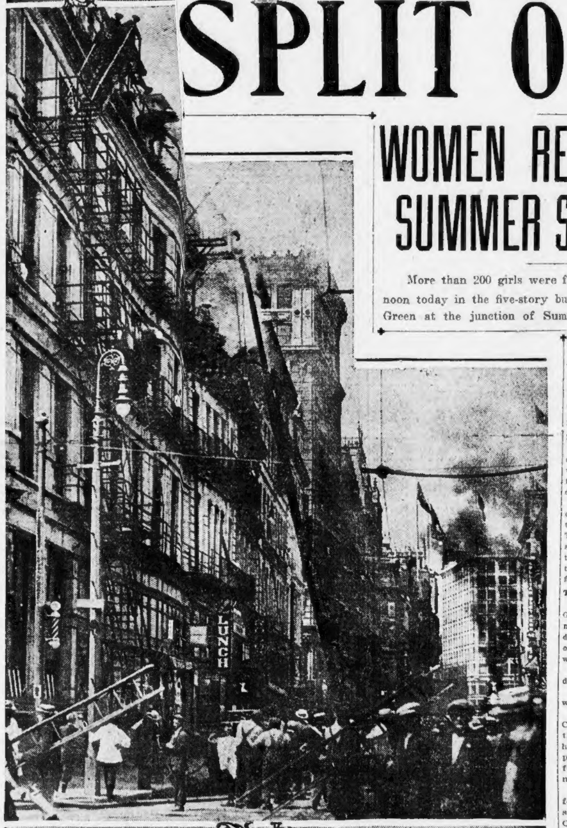

WOMEN RESCUED AT SUMMER STREET FIRE

More than 200 girls were forced to flee a fire shortly before noon today in the five-story building facing the Old Church Green at the junction of Summer and Bedford streets.

Several of the girls fainted and had to be carried down fire escapes. Many were taken to the street floor in the elevator through penetrating smoke, Edward Ford, the elevator man, risking his life several times to run his car to the upper stories.

A score or more girls formed a sort of human chain on one fire escape when several of their number had refused to pass fierce flames at the windows of the fourth floor.

Practically all the men and girls on the fourth and fifth floors were trapped by the flames and smoke. The corridors were filled with thick smoke, cutting off all egress down the stairways. Many had to grope their way to windows to get to the fire escapes.

THRONG WATCHES RESCUE.

Thousands gathered in Church Green, in Summer and Bedford and nearby streets. It was a big noonday throng, all watching the escapes of girls and men and the rescues and work of the firemen.

The lives of the firemen were endangered by flying glass.

Firemen estimated that the loss would be about $4,000.

On the fourth floor was the Royal Curtain Company. Other concerns in the building were L. J. Hamelberg, hatter; the Artistic Hat Frame Company; Fred Wentworth, hat manufacturer; Louis Jacobs & Sons, hat manufacturers.

The fire was discovered on the fourth floor, on the Summer street side, occupied by the Royal Curtain Company.

GIRLS EXHAUSTED.

Some of the girls were exhausted by the smoke. Among these were Mildred Roberts, Catherine Mills, Anna Schwartz and Miss Wilson.

"When we were passing the fourth story windows on our way down the fire escape some of the girls became frightened at the hot flames we saw inside the building," said one of the girls. "We refused to let the frightened ones go back, so we formed a sort of human chain, locking hands and arms, and dashed down as fast as we could past the fourth floor. That was the only time that we saw any flame, but most of us suffered much from the smoke."

Miss Frances Jacobs, forelady for her father, Louis Jacobs, on the fifth floor, told of the escape of herself and fifteen girls and ten men of whom she had charge.

"The first I knew of the fire was when a boy, John Madden, rushed in shouting: 'The building is on fire.'

"I quietly asked the girls under me to get their coats and hats and leave the building.

"When we reached the hall, the smoke was so thick none dared venture out that way.

"We turned around and left the building by means of a fire escape."

GIRL SAVES BOOKS.

At the alarm, John Joshua, twenty, a janitor in the building, rushed up with a bucket of water. Later he relieved Ford at the elevator and made several trips.

Miss Julit Moses, bookkeeper for the Regal Hat Frame Company on the top floor, before escaping placed her books and cash in the office safe.

The fire was within a stone's throw of the origin of the great Boston fire of 1872.

FIVE KILLED, 50 INJURED IN TRAIN CRASH

By International News Service.

COLUMBUS, O., Aug. 12.—Five persons were killed and fifty injured, some fatally, when a Knights of Pythias excursion train on the Baltimore & Ohio Southwestern Railroad was telescoped by a freight train at Orient, Ohio. Most of the victims were women and children.

Railroad officials are investigating to determine the cause of the accident.

A relief train, with physicians and nurses was sent from here.

Local hospitals are caring for those seriously hurt.

F. B. Ramley, Noted English Artist, Dies

By International News Service.

LONDON, Aug. 12.—Frank B. Ramley, famous English artist, died today, aged [illegible]ty-eight.

URGE CONGRESS MEET TO BAN ARMS EXPORT

By International News Service.

WASHINGTON, Aug. 12.—President Wilson will be urged to call immediately an extra session of Congress to grant authority to place an embargo on munition exports to Europe as a reprisal for interference with American trade.

Southern Senators will make the suggestion. The agitation in England to have cotton declared contraband has angered the cotton men to such an extent that no matter how strong President Wilson makes his contemplated note to England, it will not satisfy them.

The President has accepted the view of Secretary Lansing that an embargo would be a violation of neutrality—although Lansing admits that it would be justified as an act of reprisal—and will endeavor to settle the difficulty with Great Britain entirely through diplomatic channels.

Resolutions adopted by several organizations having headquarters in New York are en route to the White House. They declare England's "illegal attitude" has ruined their business.

MAN ACCUSED OF BURGLARY RISKS BOLD TRY

One of the nerviest attempts on the part of a prisoner to secure his liberty was made early today by a man who claims to be Henry Williams, twenty-three, of South Boston.

Williams and a youth giving the name of Henry Smith, nineteen, of F street, South Boston, were arrested in Harvard square, Cambridge, early today. Each man had a suit case which contained several hundred dollars worth of silk shirts, underwear and wearing apparel.

When accosted by Patrolmen Bourgette and William T. Mullin, they stated they had been staying with a family in North Cambridge for a few days and were leaving for their homes. They did not know the name of the street, but stated that it was a few minutes' walk.

Patrolman Bourgette walked Williams as far as Beech street, which he claimed to recognize as his temporary home. He stopped at No. 19. Mrs. F. H. Hayes was aroused from her bed and Williams greeted her with the familiar remark: "Well, I'm back again a little sooner than I expected." The woman, who did not know the man, was astounded as he continued to tell her how the officer refused to believe that he had been living in her home for a few days.

Steamer Tows Schooner In After Crash

The Clyde line steamer Onondaga, from Jacksonville, Fla., steamed up the harbor today towing the two-masted lumber schooner Franconia of Harrington, Me., with which the Onondaga collided in a fog off Orleans, Cape Cod, last night. The schooner was saved by her lumber cargo from sinking. Captain John Mitchell and his crew of three on the schooner escaped injury.

Captain W. H. Googins of the Onondaga said he heard a fog horn faintly and ordered the liner's speed reduced, but that the crash came a moment later. The liner jammed her nose into the schooner's port side, punching a big hole abreast the mainmast and below the water line.

Etna, Vesuvius and Stromboli All Active

By International News Service.

ROME, Aug. 12.—Mt. Etna, Mt. Vesuvius and Mt. Stromboli have become active and advices from Naples state that clouds of steam and smoke are pouring from the craters and lava is issuing from new fissures. Much apprehension is being caused among the population of Messina, Naples and other towns and cities near the mountains.

French Airmen Drop Bombs on 2 Towns

By International News Service.

BERLIN, Aug. 12.—Replying to the recent German air raid over the British east coast, French airmen attacked Zweibrucken and Sanktingbert killing eight persons today and wounding several others. The damage to property was small. The aviators flew over upper Alsace, coming from Belfort.

Zweibrucken is between fifty and fifty-five miles east of Metz and Sanktingbert is a few miles northwest of Zweibrucken.

Auburndale Boy Drowns in Weston

James Knowles, twelve, of No. 216 Grove street, Auburndale, was drowned today when he fell from a pier at Roberts Pond, Weston, where he was fishing with his brother George. The lad fell into ten feet of water. The body was recovered shortly by employes of a nearby mill.

Made to Throw Her Russian Mail in Sea

By International News Service.

COPENHAGEN, Aug. 12.—The Norwegian mail ship Irish, bound from Newcastle to Bergen, was held up in the North Sea by a German submarine today and compelled to throw overboard all the Russian mail matter. Then she was allowed to proceed.

Today's Lineup

ST. LOUIS.	RED SOX.
Shotten, l.f.	Hooper, r.f.
Austin, 3b.	Scott, ss.
Sisler, 1b.	Speaker, c.f.
Pratt, 2b.	Gainer, 1b.
Walker, c.f.	Lewis, l.f.
Howard, r.f.	Gardner, 3b.
Lavan, s.s.	Barry, 2b.
Agnew, c.	Carrigan, c.
Wellman, p.	Gregg, p.

PETROGRAD GATEWAY MENACED

By FREDERICK H. WERNER.
Special Correspondent of the International News Service.

BERLIN, Aug. 12.—Although Russian resistance has stiffened as a result of the arrival of reinforcements on the flanks in Courland and southern Poland, the Austro-German advance continues unchecked.

The Russians are strengthening the defences of the gateway to Petrograd, fearing the consequences of the great German sweep.

Optimistic dispatches today from Warsaw say the fall of Kovno may be expected in forty-eight hours. The Germans are said to be shattering the forts with their heavy guns.

Field Marshal von Hindenburg is in personal command of all the Austro-German troops on the line between Riga and the Narew front, his presence indicating the extreme importance attached to the operations in that quarter by the German general staff.

With the Warsaw-Petrograd railway in possession of the Germans at Matkin-Delna, southeast of Ostrow, the Germans have cut off the escape of the Russian forces operating on the lower Rzadza and south of the Bug River from the direction of Wyszkow.

The German army under Prince Leopold of Bavaria that swept eastward from Praga after capturing Warsaw is pressing forward and the Russians who made a stand near Kaluszyn are falling back toward Siedlce.

Fierce attacks are being made against the Russian position commanding the bridge head at Wizna, near the junction of the Narew and Bobr rivers.

The investment of the fortress of Novo Georgievsk continues with unabated violence, attacks being launched from land and air. The Russian defence is reported to be weakening under the vigorous assaults of the Germans.

The occupation of the Warsaw-Petrograd line has put Dvinsk in danger and the Russians maybe compelled to evacuate the city along with the other strongholds against which the Germans are driving in northwestern Russia.

SLAVS STRENGTHEN FORTS COMMANDING GATE TO PETROGRAD

By FRANCIS LAVELLE MURRAY,
Special Correspondent of the International News Service.

PETROGRAD, Aug. 12.—The defences of Pskow and Novgorod, commanding the gateway to Petrograd from the southwest, are being strengthened. Long lines of cement and steel built trenches are being made.

All the available artillery is being planted along the heights which stretch south of Lake Pskow and along the eastern shores of Ilmen Lake, dominating the Petrograd-Witebsk railway as far south as Dno.

Strong counter attacks are being launched by the Russians all along the line in Poland. In Southern Poland Field Marshal von Mackensen has been checked west of the Bug.

18 Fishermen Lost in Fog Are Rescued

The Boston fishing schooner Mary came to Fish Wharf today with five men aboard of her crew of twenty-three. The rest had been lost in a fog in their dories. Within an hour news was received that other vessels of the fleet had rescued the eighteen.

Renew Reports of Peace Offers by the Kaiser

Boston AMERICAN and London Times Exclusive Cable Service.

MILAN, Aug. 12.—I have learned from a source of exceptional competence in Vatican affairs that Germany has engaged in preliminary overtures to obtain the mediation of the Pope for the discussion of peace on the basis of the restitution of Belgium.

In the overtures, both Germany and Austria manifested great unwillingness to face another Winter campaign.

By International News Service.

PETROGRAD, Aug. 12.—The Novoe Vremya confirms the rumors of German overtures for a separate peace.

It is alleged Germany offered Russia Galicia and the Dardanelles, with a guarantee of the integrity of the frontiers, Germany stipulating for Egypt on the pretext of ceding the same to Turkey, and for a free hand to deal with Russia's allies.

Body of Gardella Found in Merrimac

GLOUCESTER, Aug. 12.—The body of F. A. Gardella, thirty-four, of Haverhill, was found floating in Ipswich Bay about one and one-half miles from Squam Light. The man had been lost from a motor boat in the Merrimac a week ago. Gardella lived at No. 22 Ayer street, Haverhill.

Federal Hands Off Munition Peace Plan

WASHINGTON, Aug. 12.—The Department of Labor will make no attempt to offer the services of its mediation and conciliation bureau to the munition plants in New England now threatened with eight-hour strikes, it was announced today.

Woman Unconscious From Gas Poisoning

Ida Weaver, fifty-seven, single, formerly of No. 131 Harrison avenue, South End, was found unconscious in a room at No. 56 Roxbury street, Roxbury, today suffering from gas poisoning. The police believe it was an accident.

A. B. C. MEN OPPOSE FORCE

WASHINGTON, Aug. 12.—Secretary of War Garrison this afternoon called upon General Tasker H. Bliss, chief of staff of the army, for a complete list of all troops in continental United States available for duty along the Mexican border. This includes all the soldiers in the country except the coast artillery and the engineering forces.

WASHINGTON, Aug. 12.—A distinct difference of opinion exists today between the State Department and the War and Navy Departments over Mexico.

The State Department believes that the "show of force" made by sending the fourth division of the Atlantic fleet to Southern waters and the orders to the entire army in this country and to the rest of the fleet to get ready for possible active service was a mistake.

Its effect has bee to stir up bitter asti-American feeling not alone in Mexico but in certain of the Latin-American countries where the belief now exists that armed intervention to establish a government for Mexico is planned.

Secretary Lansing, who conferred with President Wilson at noon told him that he believed the battleships ordered south should be diverted to an American port, such as Hampton roads, or at the worst to the naval station at Guantanamo, Cuba.

He also told the President that the trouble in Texis was entirely due to

Continued on Page 2, Column 1.

Sow Cents Where Dollars Will Grow

In other words, invest in suburban "Real Estate." The population of the Hub increases year after year, and the larger it grows the more people make their homes in the outlying districts.

There are scores of sites, a few miles from the centre of the city, five-cent car fare, where you can buy land cheap. Move out there, and bring the children up amid ideal surroundings. Give them a chance to breathe fresh, pure air. Give them a place to play, without danger of their being hurt by cars or vehicles. Give them the foundation of good health, on which to build a sturdy future.

Suburban land in the vicinity of Boston will increase in value. The demand for desirable property grows stronger all the time. Land that once sold for a song is now bringing city prices.

Turn to the "Real Estate" columns of the Boston AMERICAN now. And when you buy this paper next Sunday, look at the "Real Estate" ads in the interesting "Want Ad" Section. The best Real Estate bargains are always to be found in this paper. And remember:

No Puzzle, Misleading or Otherwise Fraudulent Real Estate Advertising Is Accepted by the Boston American

A. B. C. MEN SUPPORT CARRANZA

Latin-Americans Oppose Any Armed Intervention in Mexican Affairs.

Continued from First Page.

disappointed bandits and former soldiers who are anxious to rob and murder and that his reports indicated that there was no connection between the fighting there and the Mexican revolution.

Not only was the possibility of armed intervention in Mexico definitely removed before the Latin-American diplomats entered into the recent conferences with Secretary of State Lansing, but it was agreed beforehand that there should be no act or design which might mean an interference in the internal affairs of Mexico.

This was the official statement of the Argentine government to General Carranza in reply to his protests, made public by the Carranza agency here today.

President Wilson returned to Washington from his vacation at Cornish, N. H., at 9:38 this morning. He went directly to the White House to confer with Secretary Lansing. It was announced that no Cabinet meeting would be held tomorrow.

It was explained that while the President has returned to keep in touch with the situation, he does not consider the situation so alarming as to require any concerted action.

The President will confer with Secretary of War Garrison at once on conditions along the Mexican border. It was announced that Secretary Garrison is completely in charge of the situation, but the President is anxious that every step possible be taken to allay danger. He wants the citizens of Texas to feel assured that no harm will come to them.

Individual conferences will be held by the President with members of his cabinet before next Tuesday, when the next regular meeting will be held.

In the meantime the President is hopeful that the result of the Pan-American conferences here and in New York will help clear the situation.

ORDERS UNCHANGED.

"We have no idea at all of sending any more vessels to Southern waters at once than the three already ordered there—the Louisiana, New Hampshire and Connecticut," emphatically declared Secretary of the Navy Daniels today.

He added that the orders for the entire Atlantic fleet to go South for their annual drill had not been changed from August 29. Part of the fleet will go to Boston, August 23, for inspection by the Governors who meet there on that date.

Secretary Daniels stated that he had wired Captain William P. Scott, of the gunboat Marietta at Vera Cruz, for a complete report of conditions there. He said a brief report was received last night saying that everything was quiet, but added that definite and complete information is wanted. Captain Scott is expected to reply by tonight.

Army and Navy of United States Prepared to Act in Force on Short Notice.

Governor Walsh of Massachusetts asked the Navy Department to send one war vessel to Boston to anchor in the harbor over August 24 when the Governors' conference is held there. He wanted the Governors to visit the ship. Secretary Daniels has ordered that "part of the fleet" go to Boston August 23 for the Governors to inspect.

The Tennessee, now on route to Haiti with marines, will return to Portsmouth, N. H., as soon as its errand is completed.

The Connecticut, now in Cape Haitien, will join the fourth division of the Atlantic fleet yesterday ordered to "Southern waters," as soon as the situation in Haiti is cleared sufficiently to allow it to get away. The fuel ship Jupiter sailed from Newport for Vera Cruz this morning.

WITHHOLD NOTE TEXT.

Secretary Lansing today announced that the text of the communication to be sent the warring factions in Mexico will not be given out at this time. He said he expected to confer with President Wilson at noon. The communication will not be sent until after it has been approved by the President.

The Brazilian and Guatemalan Ministers to Mexico and their families are on board the gunboat Sacramento, on their way to New Orleans, the State Department announced today. The Sacramento left Vera Cruz at 6 o'clock last night.

General Funston notified the war department today that he had sent another battalion of the Ninth Infantry from Laredo, Texas, to Brownsville, in order to better protect that section.

Zapatistas blew up a passenger train in the northern part of the State of Vera Cruz, killing fifty passengers.

General Carranza today cabled to his agency here to deny all reports that foreigners are in danger in Vera Cruz and other parts of Mexico by his forces. Carranza stated that he would afford full and ample protection to all foreigners, whatever their nationality, and that reports that their lives were in danger were lies.

SUPPORT CARRANZA.

Secretary Lansing, returning from New York soon after midnight, worked far into the early morning on a report to be presented to President Wilson later in the day.

This report recited the attitude of the South American diplomats as revealed at yesterday's conference in New York. It emphasized the opposition of these men to this country's armed intervention in Mexico. It also revealed that Carranza, despite his open defiance of the plan conference, has the support of the Latin-Americans.

Secretary Garrison still waits a request from General Funston before starting the remainder of the regular army now in this country to the Texas border. Funston knows these troops are available, but he believes that for the present at least he can control the situation with the material at hand.

Texas officials, however, are bringing pressure on the administration for more soldiers. The Governor, Senators, Representatives and State officials all have wired the White House and the War Department appealing for more soldiers and describing the situation as grave. To allay their fears, it is likely Funston will be reinforced anyhow.

SURPRISED AT REPORT.

Funston's report that the various bands of raiders apparently are working along similar lines, with the intention of endeavoring to seize the entire Rio Grande territory, have surprised officials, who believed that the conspiracy with that object in view was stamped out more than a year ago. It is realized that there is an enormous Mexican population all along the border of Texas, New Mexico and California, and if its male members are parties to a general "oath bound plot," as Funston has been told by some of his prisoners, drastic action may be necessary.

The appeal to the various factional leaders in Mexico to compose their differences, which was decided on at yesterday's conference, was to be considered by the President today. As soon as it was completed the program was for copies of it to be transmitted all of the leader of the Mexican factions, governors of all States and the Mexican people generally.

"The "request" to get together was made in the relationship of "next friend," the Mexicans were told, and all parties to the conferences were hopeful of emphazing their desire to persuade, not force.

The Latin-Americans were declared to be hopeful of influencing Carranza, despite his open attitude of defiance. It was explained that they considered a great part of his public utterances were intended for "home consumption" and certain sections of them, it was stated, reflected a different meaning when considered in the original Spanish.

WAIT IN NEW YORK.

Several of the Pan-American diplomats waited in New York, subject to the call of the State Department to sign the note agreed upon to the warring factions in Mexico.

When the meeting in New York adjourned, Secretary Lansing told the Pan-Americans he would call them together again to sign the note which he would draft. He also informed them there would be other meetings when replies have been received from Carranza and the other Mexican faction leaders to whom the note will be sent.

The Secretary said he did not know when and where these meetings would be held, but he requested the diplomats, most of whom have Summer homes not far from New York, to hold themselves in readiness to meet him again on short notice.

300 MEXICANS CROSS LINE; TEXAS GOVERNOR ASKS AID OF WILSON

By International News Service.

HOUSTON, Tex., Aug. 12.—Governor Ferguson of Texas has telegraphed to President Wilson asking him to double the number of federal troops now on duty in the Rio Grande valley. He says conditions are "now perilous and grave."

News was received by the G. H. & S. A. Railroad that a bridge at Watkins, Texas, east of El Paso, had been burned by Mexican soldiers from the Carranza garrison across the line.

Three hundred Mexican soldiers in uniform crossed the line near Langtry and set fire to the big overhead bridge. Later, when the section crew was repairing the bridge, two Mexican guards attempted to interfere. The band then returned to Mexico.

The destruction of the bridge would prevent troop movements from Fort Bliss and Fort Sam Houston.

Virtually every American citizen in the three southernmost counties of Texas—Cameron, Hidalgo and Starr—is resting under arms today in fear that the overwhelming Mexican population of the section may break out in a racial fight.

The Mexican disturbance spread rapidly westward, until rumors of trouble developed at Laredo.

Business Notice.

BELL-ANS

Absolutely Removes Indigestion. One package proves it. 25c at all druggists.

TEST THE RAPID HEALING WORK OF POSLAM

It is wonderful to see how greatly a small quantity of Poslam, and few applications, will benefit any diseased, eruptional skin. Often after brief treatment the improvement is startling.

Poslam quickly controls and eradicates Eczema, Acne, and stubborn, itching skin troubles. Itching stops, Pimples go. Dandruff, Scalp-Scale, Chafing Feet, Rashes, Inflamed Complexions, all are benefited at once by its soothing, healing influence.

Poslam Soap, medicated with Poslam, is unsurpassed in richness and those qualities which make for health of the skin.

For samples, send 4c. stamps to Emergency Laboratories, 32 West 25th St., New York City. Sold by all druggists.—Advertisement

WORLD'S SERIES COUPON

Series H, No. 5 BOSTON AMERICAN AUGUST 12, 1915

Good for 1 One Vote

This Coupon will not be counted unless presented at the World's Series Contest Headquarters, No. 5 Winthrop Square, Boston, or mailed to that address on or before 5 o'clock p. m., Aug. 21, 1915.

HOW TO SEND VOTE COUPONS—At the end of the eighth contest period (series "H") collect all votes of that series, then put all your "Series 'H' No. 1" coupons together, tie or fasten them in some manner and attach a slip of paper showing the number of "Series 'H' No. 1" coupons contained in that package. Do the same with "Series 'H' No. 2" coupons, and so on up to and including "Series 'H' No. 7," the last one of that series. Then wrap them all in one bundle and write or stamp on the outside of this bundle your name and address and the number of consecutive sets said to be contained therein. A similar rule applies to the other four series.

EDITH DEACON APPEALS FOR WAR FUND

Miss Edith Deacon, the youngest of the famous Deacon sisters, Boston's "Three Graces," is back from the front where she has been with ambulance trains and relief parties and today through the newspapers asks for help in relieving distressed Italian women and children war sufferers.

From the Copley-Plaza, Miss Deacon makes the following appeal:

"I am making an appeal on behalf of the Farnese Relief Fund, the purpose of which is to relieve the distress of the women and children of the soldiers called to the colors among the hill towns of Italy.

"In the village where I live, Palazzo Farnese Caprarola, war has indeed shown its brutal hand. For there 700 men were called in the first week of the war, leaving behind wives, many of them with young babies, almost destitute. The distress soon became terrible. These towns are mainly agricultural and the only salvation for the women was in continuing the pursuits of their husbands."

Miss Deacon is the daughter of the late Edward Parker Deacon of Boston. She was formerly one of the best known society girls in the city. Of late years she has been much abroad. She is sister to Dorothea Deacon (Princess Radziwill) and Gladys Deacon.

Two years ago she became engaged to George Lee Peabody, who died before the wedding day. After his death it is said the Peabodys settled a large income on Miss Deacon. Last Fall she was one of the Americans who helped organize the American ambulance corps for France. During the Winter she was repeatedly reported on the firing line caring for the wounded. She arrived home on July 25, exhausted from her work. Since then she has been at the Copley-Plaza.

Fire Captain Hurt; Guests Stay in Cafe with Fire Overhead

Captain Avery Howard of Engine 26 was painfully cut on the right hand while fighting a blaze in the rooms of the Boston School of Telegraphy, at No. 657 Washington street.

With the fire raging overhead, the guests in the Boylston Cafe, in the basement of the building, remained at their tables, while the orchestra kept them peaceful.

The fire broke out on the Boylston place side of the building. When the first companies arrived the flames were rolling from the side windows. Captain Howard and crew took a line up the front stairs. Just as they reached the door of the room where the fire could be seen the glass panel was blown out hitting Howard. He remained until he saw that the fire was under control, and then left the building to have his wounds dressed. Fire officials estimate the damage at $1,000.

Home Furnishers Have Day at Shore

The tenth annual midsummer outing of the Home Furnishers' Association of Massachusetts was held yesterday at Hull, with an attendance of more than 150 members and their friends. A banquet was served at Pemberton Inn and the principal speaker was Postmaster William F. Murray, who told of improvements in the postal service. Other speakers were Danial B. H. Power of Lynn, who acted as toastmaster, and F. T. A. McLeod, president of the association. The diners were entertained by carabet performers from Paragon Park. After dinner the party went to the swimming tank, where spirited tub races and floating ball contests were held. Joseph Scheinfain was awarded the first prize, a silver cup, in the tub race, and Joseph Dempsey, who came in second, was given an imported stein. Other prizes awarded were: Floating ball contest, Joseph Dempsey, first; John H. Clarkson, second; blowing contest, J. A. Singer, first; Richard M. Sharkey, second. Pipe and tobacco race, William J. Gove, first; Richard M. Sharkey, second.

Boer Rebel Maritz Is Again Arrested

PRETORIA, Aug. 12.—Lieutenant-Colonel S. G. Maritz, a leader in the Union of South Africa rebellion, who was arrested late in February and imprisoned at Windhoek, Cape Colony, but escaped a month later, has been arrested by the Portuguese authorities at Angela, West Africa.

Gets 3 More Years for Prison Assault

Lloyd Kingdom, a colored man, has been sentenced to three years for an assault on Sam Myers with intent to kill. Both are inmates of the State Prison. On the morning of May 28 last, while Myers was taking a bath, Kingdom attacked him with a knife and inflicted serious wounds. Kingdom claimed that he was acting in self-defence.

Fail to Settle Car Strike in Holyoke

HOLYOKE, Aug. 12.—Conferences looking to a settlement of the trolleymen's strike, which has tied up street car traffic in this city and Amherst for four days, have been thus far without result.

New Hampshire Hero Dies.

PORTSMOUTH, N. H., Aug. 12.—Word was received here of the death of Peter Mitchell, aged sixty-nine, at Chocorua, N. H. At the outbreak of the Civil War he enlisted in Company K, Thirteenth New Hampshire Volunteers and at the battle of Petersburg Corporal Mitchell won distinction by capturing a flag from an Alabama regiment.

Test Rights of Phone Girls to Sleep on Job

MARLBORO, Aug. 12.—A test case to decide whether a telephone girl shall be paid for the time she is resting or sleeping, yet is required to answer emergency calls, has been brought here.

The suit is a "friendly" one, brought by Charles Dam, inspector of the state board of labor and industries. Representing the telephone company is its vice-president, E. K. Hall of Newton.

The specific case considered is that of Esther Hamblett. Her hours are from 7 p. m. until 7 a. m., but she sleeps in a sideroom "on call" from midnight to 6 a. m.

MARINES QUELL NEW DISORDER IN HAITI

By International News Service.

WASHINGTON, D. C., Aug. 12.—American marines were called upon yesterday to put down disorder in Port au Prince, Haiti, Admiral Caperton advised the Navy Department today. No mention of casualties was made.

The United States intends to control the Haitien customs revenues until the government of the "Black Republic" is put upon a stable basis. Rear Admiral Caperton has been directed to so inform the Haitiens.

Relief for Catarrh Sufferers Now FREE

You Can Now Treat This Trouble in Your Own Home and Get Relief at Once.

How the Remedy for Catarrh Was Discovered.

By the new method the nose and throat are treated by an effective local remedy applied directly to the afflicted membranes.

The Elixir, taken into the stomach, has a direct influence upon the mucous membranes of the body and cures the disease by removing the cause.

THIS terrible disease has raged unchecked for years simply because symptoms have been treated while the cause of the trouble has been left to circulate in the blood, and bring the disease back as fast as local treatments could relieve it.

C. E. Gauss, who experimented for years on a treatment for Catarrh, found that after perfecting a balm that relieved the nose and throat troubles quickly, he could not prevent the trouble beginning all over again.

On test cases, he could completely remove all signs of Catarrh from nose and throat, but in a few weeks they were back.

Careful experiments and investigations have shown that as the troubles were expelled from the nose and throat, the real cause of the disease was overlooked and in a short time the Catarrh would return stronger than ever. Mr. Gauss has gone way ahead of the ordinary methods of treatment and has provided a remedy that

Removes the Cause

and Immediately Gives Relief to the Nose and Throat

Reese Jones, of Scranton, Penn., says that after trying many other treatments, he used this new method and—"My nose is now entirely clear and free and I am not bothered by the disease any more. The New Combined Treatment is worth its weight in gold."

Temporary relief from catarrh may be obtained in other ways, but the New Combined Treatment must inevitably be accepted for *permanent* results.

Sarah J. Cape, Mount Pelia, Tenn., says, "I suffered the pains and distress of catarrh for thirteen years and needless to state, tried nearly every method. But by your new method I was *completely* cured and you cannot imagine the joy that has come over me."

Goes to the Root of

- Stopped-up noses
- Constant "frog-in-the-throat"
- Nasal discharges
- Hawking and spitting
- Snoring at night
- Bad Breath
- Frequent colds
- Difficult breathing
- Smothering sensation in dreams
- Sudden fits of sneezing
- Dry mucus in nose
- and any of the other symptoms that indicate approaching or present catarrh.

Trial Treatment FREE

This new method is so important to the welfare of humanity, so vital to every person suffering from any form of catarrh, that the opportunity to actually *test* it and *prove* its results, will be gladly extended without one cent of cost.

A large trial treatment, with complete, minute directions, will be sent free to any catarrh-sufferer.

Send no money, take no risks, make no promises. Simply clip, sign and mail the coupon and the test package of the New Combined Treatment will be sent fully prepaid, together with the valuable book on Catarrh.

Send the Test Treatment FREE

C. E. GAUSS,
7148 Main Street, Marshall, Mich.

If your New Combined Treatment will relieve my Catarrh and bring me health and good spirits again, I am willing to be shown. So, without cost or obligation to me, send fully prepaid the Treatment and Book.

Name ....

Address ....

BUTTER Finest Fresh Creamery 29c Lb

Positively Fresh Made and Received Daily. None Better at Any Price.

EGGS Strictly Fresh Warranted 35c Value 26c Dz | Cheese Finest York State Full Cream, 25c Val. 19c Lb

30c Coffee Lb. 20c "Golden Rose," Rich Blend Old World Coffees. 30c Quality Elsewhere. | 60c Teas Cut to Lb. 33c "Golden Rose" Teas, Formosa Oolong, English Breakfast or Mixed. 60c Value Elsewhere.

Pineapple Extra Fancy Sliced Hawaiian Fruit, in Rich Sugar Syrup. 20c Value. Doz. 1.45 Can 12½c

Flour Sale "Golden Rose" Brand, from Finest No. 1 Minnesota Wheat. Specially Milled and Packed for Us. Bbl. 7.49 Bag 93c

Rose Cond. Milk Can 10c | Soap Kirkman's Borax Laundry 5 Bars 19c

Shredded Wheat Pkg. 9½c | Lard Pure—Danahy's (Limit 5 Lbs.) Lb. 10c

Old Dutch Cleanser Can 7½c | Hams Morris' Finest Sugar Cured. 10-12 Lbs. Lb. 17c

Peas Sweet Early June Small, Tender. 12c Value Can 9c | Pea Beans Finest California Hand Picked Qt. 11c

Corn Fine York State Sweet, Tender. 11c Val. Can 8c | Peanut Butter Pure—1 Lb. Decorated Tin 13c

Tomatoes Standard Red Ripe Solid Pack. Large Can 8c | Rice Finest Quality Whole Head 3 Lbs. 25c

Wines. Beverages Sale Week Aug. 9 - 16th

We are Headquarters for All the Popular Brands, as well as the Ginter Famous Bottlings. Purity and Quality Guaranteed. 1-3 Savings.

Pure Whiskies—Imported and Domestic

Hunter Rye G. G. Bottling 83c | Irish Wm. Jameson's G. & S. 97c

Wilson Whisky Original Bottling 83c | Scotch "Lords of England" Real Old Glenlivet Bot. 85c

Mentor Whisky 1.25 Val. Qt. 73c | Canadian Club Whisky 1.09

Rye "Banquet," Old Reserve Stock, 1.50 Value Pt. 49c Qt. 97c | Aquinas Malt Whisky Qt. 73c

Special Sale Imported and Domestic Wines

Wines "Santa Teresa" Calif. Port, Sherry, etc. 50c val. Bot. 30c | Duff Gordon Sherry 69c

Port, Sherry Imported $1.00 Val. Bot. 49c | Nebiolo Italian Sparkling Pint 59c Qt. 1.15

Price Reductions on World-Known Brands

Booth's Old Tom Gin 78c | M.&R. Vermouth G. G. Bot. 57c

Gin "ROBT. LEEDS" OLD TOM OR DRY Bot. 73c | Roessle Premium Lager Beer Doz. 80c

Gin "Lighthouse" Holland Type Pt. 49c Qt. 97c | Stout Guinness' P. & T. Bottling. NIPS 10c ½ Bot. 15c

Rum Imported Old Jamaica Pt. 48c Qt. 95c | Brandy J. & F. Martell's Old French Bot. 1.49

Rum Everett Spring Fine Old Domestic Pt. 37c Qt. 73c | Brandy "Chevalier" Old Vintage Bot. 1.25

The Ginter Co

Free Delivery Most Nearby Points — $3 Groceries, $2 Liquors

2 Union St., Cor. Elm Opposite Markets
16 Canal St. Opposite Haymarket Square
168 Summer St., South Terminal
495 Washington St. Bet. West & Temple Pl.
45 Bromfield St. No Liquors Sold in This Store

The Ginter Co.'s Products Also on Sale at the Specialty Shop, Inc. 122 Tremont Street Corner Hamilton Place

Filene's Automatic Bargain BASEMENT

THE AUTOMATIC PLAN—The FIRST price on every lot must be low enough to sell them quickly or prices will be reduced automatically 25% after 12 selling days, 50% after 18 selling days, 75% after 24 selling days. Given away after 30 selling days.

"My, But That's Quick Selling"

Last Tuesday—Over a thousand women's house dresses were sold before 2 p. m. (Entire lot.)

Monday—Entire lot of about 700 girls' white dresses disposed of.

Last Friday—2,115 prs. of tennis shoes sold in 8½ hours. But the point to remember is that new lots go on sale continually. Every day is bargain day. Every day lots sell out quickly. So a walk through the basement whenever in town is a safe way not to miss opportunities.

Among the Bargains TOMORROW:

New Lot of Chiffon Taffeta Dresses $7.50 Scalloped bolero jacket and skirt, white Georgette collars and cuffs, fancy buttons, navy or black, women's and misses' sizes.

Envelope Chemises 50c Of muslin, daintily trimmed with lace and embroidery, ribbon run.

Typical Automatic Plan Bargains Friday in

Girls' White or Colored Dresses 29c—59c—95c

Dainty White Lawn Dresses at 29c and 59c; many elaborately trimmed. At 59c are colored linenes, ginghams, combination chambray and gingham and crashes in many styles; sizes 6 to 14 yrs.

Children's White Dresses — Several pretty styles, daintily trimmed, with lace insertion and ribbon. French styles, sizes 2 to 6 ... 1.35 Many one of a kind.

Infants' White Dresses —Long or short, long dresses with yokes of embroidery, plain or trimmed skirts, French dresses trimmed with lace, panels of embroidery and tiny tucks; sizes 6 months to 4 years ... 29c

New Fall Skirts $3.50 Models of excellent men's wear serge or poplin. More Women's Corduroy Sport Coats at $2.65

WOMEN'S Silk Hosiery 55c "Seconds" full fashion, reinforced where the wear comes, black and colors.

Oriental Lace Guimpes 39c With turned over plaited back collar in several patterns of dainty lace.

Sizes 16 to 42 in Summer Wash Dresses $1.95 Of French linen or dainty voile—wide variety of colors. Included are striped, figured, French voiles and novelty patterned.

Concerning Mail Orders — We will try to fill basement mail orders when cash plus delivery charge is sent in advance.

Hundreds of Other Bargain Lots

Don't Poison Baby.

FORTY YEARS AGO almost every mother thought her child must have PAREGORIC or laudanum to make it sleep. These drugs will produce sleep, and A FEW DROPS TOO MANY will produce the SLEEP FROM WHICH THERE IS NO WAKING. Many are the children who have been killed or whose health has been ruined for life by paregoric, laudanum and morphine, each of which is a narcotic product of opium. Druggists are prohibited from selling either of the narcotics named to children at all, or to anybody without labelling them "poison." The definition of "narcotic" is: *"A medicine which relieves pain and produces sleep, but which in poisonous doses produces stupor, coma, convulsions and death."* The taste and smell of medicines containing opium are disguised, and sold under the names of "Drops," "Cordials," "Soothing Syrups," etc. You should not permit any medicine to be given to your children without you or your physician know of what it is composed. CASTORIA DOES NOT CONTAIN NARCOTICS, if it bears the signature of Chas. H. Fletcher.

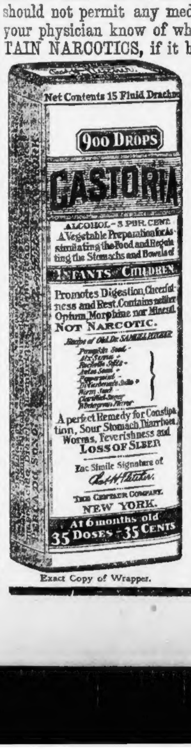
Net Contents 15 Fluid Drachms
900 DROPS
CASTORIA
ALCOHOL-3 PER CENT.
A Vegetable Preparation for Assimilating the Food and Regulating the Stomachs and Bowels of
INFANTS CHILDREN
Promotes Digestion, Cheerfulness and Rest. Contains neither Opium, Morphine nor Mineral. NOT NARCOTIC.
A perfect Remedy for Constipation, Sour Stomach, Diarrhoea, Worms, Feverishness and LOSS OF SLEEP
Fac Simile Signature of
THE CENTAUR COMPANY.
NEW YORK.
At 6 months old
35 DOSES — 35 CENTS

Exact Copy of Wrapper.

Letters from Prominent Physicians addressed to Chas. H. Fletcher.

Dr. J. W. Dinsdale, of Chicago, Ill., says: "I use your Castoria and advise its use in all families where there are children."

Dr. Alexander E. Mintie, of Cleveland, Ohio, says: "I have frequently prescribed your Castoria and have found it a reliable and pleasant remedy for children."

Dr. Agnes V. Swetland, of Omaha, Nebr., says: "Your Castoria is the best remedy in the world for children and the only one I use and recommend."

Dr. J. A. McClellan, of Buffalo, N. Y., says: "I have frequently prescribed your Castoria for children and always got good results. In fact I use Castoria for my own children."

Dr. J. W. Allen, of St. Louis, Mo., says: "I heartily endorse your Castoria. I have frequently prescribed it in my medical practice, and have always found it to do all that is claimed for it."

Dr. C. H. Glidden, of St. Paul, Minn., says: "My experience as a practitioner with your Castoria has been highly satisfactory, and I consider it an excellent remedy for the young."

Dr. H. D. Benner, of Philadelphia, Pa., says: "I have used your Castoria as a purgative in the cases of children for years past with the most happy effect, and fully endorse it as a safe remedy."

Dr. J. A. Boarman, of Kansas City, Mo., says: "Your Castoria is a splendid remedy for children, known the world over. I use it in my practice and have no hesitancy in recommending it for the complaints of infants and children."

Dr. J. J. Mackey, of Brooklyn, N. Y., says: "I consider your Castoria an excellent preparation for children, being composed of reliable medicines and pleasant to the taste. A good remedy for all disturbances of the digestive organs."

GENUINE CASTORIA ALWAYS

Bears the Signature of

Chas. H. Fletcher.

In Use For Over 30 Years

The Kind You Have Always Bought

THE CENTAUR COMPANY, NEW YORK CITY

Sale of White Shoes

CANVAS PUMP

THE cuts pictured here will enable you to form some idea of the up-to-the-minute styles we are offering you at greatly reduced prices.

All our 2.50 and 3.00 Canvas Pumps. One style pictured above 1.95

NUBUCK PUMP

All our 3.00, 3.50 and 4.00 Nubuck Pumps. One style pictured above... 2.45

MAIL ORDERS FILLED

SAMPLE SHOE SHOP
OVER RIKER JAYNES STORE · TAKE ELEVATOR · 2ND FLOOR
496 Washington St.
Corner Bedford Street

BE CAREFUL

That you deal with reliable Real Estate people. Bear in mind that no puzzle, misleading or fraudulent Real Estate advertising is ever printed in the Boston American.

HUNT 2 WOMEN IN GUIDONE MYSTERY

By International News Service.

NEW YORK, Aug. 12.—The search for Elvira Dolores Guidone, the Hartford girl, who mysteriously disappeared turned today to the theatrical district, where she had a number of friends. Detectives are searching boarding houses in the Tenderloin district and making extensive inquiries in the belief she may be found there.

This move was made following the discovery by Detective Lieutenant Williams and Detective Reynolds that the girl probably arrived in New York on the same train she boarded at Hartford, and that she was met at Grand Central Station by two well-dressed women.

The conductor of the train, in whose charge she was placed by her father, Dr. Raphael Guidone, has reported to the police that when he told her the One Hundred and Twenty-fifth Street Station had been reached, following Dr. Guidone's instructions, she replied that she had changed her mind and would go on to Grand Central Station.

He paid no more attention to her until the station was reached. Then he placed her in charge of a porter, who carried her bag to the waiting room. There, said the porter, she was met by the two women, whom she seemed to know well.

The theory of John Guidone, the girl's brother, is that the women were stage people whom she met while the Guidones were living in Bridgeport a year ago. These women, whose addresses he could not remember, had several times urged Dolores to visit them here, but Dr. Guidone would not consent.

The brother believes that she, in a spirit of mischief, consented to spend the day with the women and that now she is being kept in ignorance of the search that is being made for her.

Again Fire Woburn Barn.

A third attempt was made to burn the barn on the estate of the Choate Memorial Hospital on Warren avenue. The blaze was discovered by a nurse.

STOP SALISBURY BEACH FIRE BY NEW SERVICE

SALISBURY BEACH, Aug. 12.—The high-pressure fire service, completed only a week ago, saved beach-front property today from threatened heavy loss in a fire which destroyed one cottage and damaged another.

The fire started in the kitchen of the Harbor View cottage at the south end of the beach, owned by Joseph Fredette of Haverhill. One side of the double structure was occupied by David Ricker and family of Haverhill. The flames destroyed the Harbor View and attacked the Mistletoe cottage next door, a one-family structure owned and occupied by George Taylor of Haverhill.

Just as cottagers next beyond the fire were hurrying goods out on the beach a trolley car loaded with hose lines from the beach centre, three mile snorth, arrived. The hose was coupld to the new hydrants. The high pressure streams checked the flames at the Mistletoe cottage. Property owners and renters along the beach said that only the new water system prevented a repetition of the big fire of two seasons ago.

The total loss is estimated by beach property experts at $4,000.

Forgives Daughter Who Threw Lamp

Mrs. Sarah Tierney of No. 30 Middle street, South Boston, was in court today, charged with assault and battery on her seventy-eight-year-old father, Patrick Clancy. The old man told the court that while in bed Monday evening, his daughter threw a lighted lamp at him after a request to her to stop making noise. The bed was ignited and the aged man was severely burned. Today in court the aged man asked that his daughter, on account of his five children, be placed on probation, and Judge Logan consented, after giving Mrs. Tiegney a serious talking to.

Fires in Adjoining Dorchester Homes

Fires of unknown cause were discovered early today in two adjoining buildings on Richfield street, Dorchester, by John Rohan, a fireman attached to Engine 18. The flames were extinguished before doing much damage. One fire was under the front steps of the three-story wooden dwelling at No. 68 Richfield street, owned by Fred Rockwell and occupied on the first floor by John Hurley. The other was in a pile of rubbish in the basement of the vacant house at No. 66 Richfield street.

Melrose Man Dies In Vermont Hotel

Walter G. Jenness of Melrose, a lumber dealer doing business in Boston, died in a Stowe, Vt., hotel after a three hours' illness, according to word received here today.

$600,000 Yacht's Fate May Solve Edison Problem

A six hundred thousand dollar experiment by Alexander S. Cochrane may solve the problem of storage batteries for submarines, according to a statement credited to Thomas A. Edison in New York dispatches today.

Mr. Cochrane's yacht, the "Sea Call," built at a cost of $600,000 at Lawley's ship yards, Neponset, is being broken up because the salt water by electrolysis ate into the monel metal plates of her hull so swiftly that even a short cruise would have meant her destruction.

Mr. Edison commented:

"This rapid electrolysis is remarkable and may lead to something very great in our work of perfecting the storage batteries for submarines and other machines.

"It may be that the 'electrical couple,' which I have been seeking for years has been discovered."

White Shoe Sale

Balance of Women's White Canvas Oxfords and Pumps with leather and rubber soles for

One Dollar

$1.35 $1.65 $1.95

Formerly $1.50 to $3.00

We have some tan Rubber Sole Oxfords left at $2.35.

Good vacation shoes, but not all sizes in every line.

All America Shoe Shops
66 Summer St. 79-81 Tremont St.

Willson's Shoe Shop
323 Washington St.

We accept remittances to
WARSAW
and other parts of
POLAND
No risk to sender.
Cosmopolitan Trust Company
76 Devonshire Street,
BOSTON, MASS.
(Near Water St. and Post Office)

HOUGHTON & DUTTON Co.
IT PAYS TO PAY CASH
New England's Greatest Cash Store

MARKET SPECIALS

For All Day Friday and Until Close of Store at 1 P. M. Saturday

Fresh Fish Market

MORNING SPECIALS

Fresh Sword Fish Steak, lb.	15c
Fresh Tinker Mackerel	10 for 25c
Fancy White Halibut, lb.	12½c
Fresh White Fish (Sliced), lb.	8c
Fresh Red Salmon, lb.	15c
Fresh Shore Haddock, lb.	5c

Fresh Meat Market

AFTERNOON SPECIALS

Genuine Spring Lamb Hindquarters, lb.	22c
Genuine Spring Lamb Forequarters, lb.	15c
Fresh Killed Fowl, lb.	18c
Rib Steak, Clear Meat, Corn Fed, lb.	23c
Short Cuts Rump Steak, Corn Fed, lb.	25c
Small Sirloin Steak, Clear Meat, lb.	18c
Boneless Rib Rolls, Corn Fed, to Roast, lb.	15c

Here Are Probably the Greatest Food Values in All New England

Lower Prices on Staple Groceries

15c Tuna Fish, Avalon brand. Per can	10c
15c Southern Shrimp, per can	10c
16c Pea Beans, genuine California. Per quart	11c
25c Fruit Syrup, Falcon brand, raspberry or strawberry. Per bottle	19c
Early June Peas, Wisconsin brand. Per can	7c
39c Coffee, Fletcher's Fancy Maleberry. Per pound	29c
23c Tomato Catsup, Snider's Brand. Per bottle	17c
12c Macaroni, fancy domestic. Per package	3c
10c Sardines, imported Norwegian	2 cans 15c
10c Soups, Yours Truly Brand, assorted kinds. Per can	5c
14c Cleaned Currants. Per package	10c
12c Milk, Butterfly Condensed. Two United Profit Sharing Coupons on every can	2 cans 19c
30c Salad Dressing, Alcardi's Home-made. Per glass jar	23c
25c Queen Olives, Fancy Stuffed. Per large jar	20c
12c Tomatoes, Southern Packed. Per can	8c
10c Assorted Pickles	2 bottles 15c
15c Prunes, Fancy California, 40-50 Prunes. Per pound	11c

Hood's Creamery

Hood's Fresh Made Butter, in boxes, per box	1.59
Hood's 28c Tub Butter, lb.	26c
21c Rich Mild Cheese, lb.	19c
21c English Dairy Style Cheese, lb.	19c
28c Selected Fresh Eggs, per dozen	25c
12c Peanut Butter in Bulk, lb.	10c

Same goods and prices also at our Roxbury store, which is open Saturday Evening until 10 o'clock. Boston Store closes at 1 P. M. Saturday.

IN BOTH STORES BOSTON AND ROXBURY

UNITED PROFIT-SHARING COUPONS
The most valuable Premium Coupons in the world

DON'T FORGET THEM

They Are the Most Valuable Coupons in the World and Are Worth—

Cash—20 cents cash for 100 United Coupons at any United Premium Station in Boston.

Merchandise—$2.50 in merchandise for 1000 United Coupons at Houghton & Dutton's, as heretofore.

Premiums—$4.00 values in Standard Quality Premiums for 1000 Coupons, and you can redeem any number of coupons from five up for premiums on the $4.00 basis.

GILCHRIST'S

A Remarkable Sale of MATTRESSES

$8.00 Cotton Mattresses

$3.95

Most remarkable sale of cotton mattresses ever known in New England. Every mattress weighs full 40 pounds, and covered with durable, handsome art ticking; all sizes, one or two parts. No mail or phone orders.

$15 Stearns & Foster Felt Mattresses

$9.75

These manufacturers are famous for the superb Felt Mattresses they produce, and this special price on their famous Comfort mattress is worthy of prompt purchasing. Has roll edges and handsome ticking.

$15 Silk Floss Mattresses

A most luxurious mattress at a wonderfully low price, covered with beautiful art ticking, all sizes $10.45

$9.00 Layer Felt Mattresses, contains 45 lbs. of comfortable cotton felt, made with durable ticking, one or two parts, at 5.95

$4.50 Cotton Top and Bottom Mattresses — A very good, well made mattress, one or two parts; all sizes.. 2.95

$15 Ostermoor "Special" Mattresses

Layers of pure cotton; built, "not stuffed," by hand; handsome selections of ticking; all sizes $11.95

$23.50 Hotel Style Ostermoor Mattresses — A wonderfully perfect felt mattress; contains pure white layer felt; covered with fine grades of twill and art ticking 16.50

$20.00 Hair Mattresses, contains 40 lbs. of choice mixed long curled hair, covered with high grade A. C. A. or Gold Medal ticking. One or two parts 15.75

THE STORE OF PROGRESS
GILCHRIST Co.
We Give and Redeem Legal Stamps

GILCHRIST'S

Rebuilding Sale

"Friday Specials"

The fundamental principle of these "FRIDAY SPECIALS" is that for this day the price on any advertised article **must be lower than offered elsewhere, quality considered.** In other words, they are Specials that it behooves every thrifty shopper to investigate.

REMEMBER We Close All Day Saturday

$15.00 and $16.50 Spring Suits
Friday Only $6.75
Clearance of all spring suits, styles suitable for early fall wear, serges, gabardines and poplins, in full assortment of colors, some black and navy, assorted sizes up to 42.

$1.00 Muslin Gowns
Friday Only 59c
Handsomely trimmed with deep yokes of ribbon run lace and insertion.
Muslin and Nainsook Drawers — Trimmed with a variety of handsome embroidery ruffles. Friday Only 35c

Children's $5.00 Coats
Friday Only $2.89
Pongee, pique and woolen materials, prettily trimmed, sizes 2 to 6 years.
Children's Gowns — Made of cotton and crepe, low neck and short sleeves, beading and ribbon at neck and sleeves, sizes 6 to 14 years. Friday Only 45c
35c Rompers—Pink and blue check, sizes 2 to 6 years. Friday Only 19c

Matting Suit Cases
Friday Only $1.29
Protected corners, umbrella straps, inside shirt pocket, cloth lining, 24 in. size.
25c and 35c Garment Dress Shields—Made in sizes 3-4-5, elastic back, requires no sewing, per pair, Friday Only 17c
25c Dustless Dusters—Large size, quantity limited. Friday Only 10c
12½c and 15c Velvet Grip Garters, for misses and children, black and white per pr. Friday Only 9c

BRING YOUR LEGAL STAMP BOOKS HERE
for Redemption, regardless of whether the books are issued by us or some other store.
You can make your own selection from our well assorted stocks; with a full book, for $2.50 in merchandise, or you may receive $2.00 in cash.

Women's Union Suits
Friday Only.. 39c
Fine bleached jersey cotton, made low neck, sleeveless, and knee length.
Women's Jersey Vests—Extra large sizes, fancy lace yokes, made low neck and sleeveless. Friday Only 18c
Women's 12½c Vests—Jersey cotton, made low neck and sleeveless. Friday Only, at 9c
3 for 25c

$1.00 Silk Poplin
Friday Only.. 59c
36 inches wide, close woven dress quality, very lustrous, popular colors and black.
$1.25 Black Messaline—36 inches wide, heavy dress quality, all silk. Friday Only 79c

$1.25 Cream Serge
Friday Only.. 89c
50 inches wide, medium weight, clear, perfect weave, for vacation suits and skirts, absolutely all pure wool.

Wall Papers
10c Wall Papers—Per roll, Friday Only 5c
12½c and 15c Wall Papers—Per roll, Friday Only.... 8c
18c to 30c Wall Papers—per roll, Friday Only 14c
35c to 50c Wall Papers—Per roll, Friday Only 20c
Every wanted effect and color for halls, parlor, dining room and bed rooms.

Fancy Vases
Friday Only 79c
Large size, 14½ inches high, pretty shape, with handsome floral decorations.

Women's Pumps
Friday Only $1.95
Patent leather and gun metal two-strap pumps. Victoria grade medium toe, plenty of wanted sizes.

Men's $1.50 and $1.75 White Shoes
Friday Only 77c
White Tennis Shoes with heavy smooth soles for vacation; sizes 6 to 9; also high cut styles in sizes 8 to 11.

$1.50 Lingerie Waists
Friday Only.. 75c
Prettily trimmed with fine organdie panels; laces or semi-tailored styles.
59c to 79c Waists—A small lot of voile waists, assorted styles; plain, corded and figured voile. Friday Only.. 25c

Surf Serge and Mohair Bathing Suits
$2 and $3 Values
Friday Only 1.00
A fine variety of prettily trimmed styles; sizes 36 to 38.

Black and Navy Serge Skirts
Friday Only.. $3.98
Beautifully tailored model in all wool serge, smartly finished with patch pockets and belt, trimmed with handsome bone buttons; sizes up to 36-in. waist measure.

$2.25 Dutch Scrim Curtains
Friday Only.. $1.25
Fine quality scrim, with hemstitched and filet design insertion, trimmed with lace edge.

Women's $1.00 and $1.25 Silk Stockings
Friday Only . 55c
Pure thread silk, extra spliced heel and toe, and reinforced garter top, colors only.
Women's 50c Boot Silk Stockings—Pure thread silk, full fashioned, extra spliced heel and toe, and reinforced lisle garter tops, colors only. Friday Only 29c
Children's Up to 35c Socks—White with fancy colored tops, extra spliced heel and toe; sizes 5 to 7 only. Friday Only 18c

$1.25 Black Granite Cloth
Friday Only.. 69c
50 inches wide, English make, pure wool, medium weight, sponged and shrunk.

$17.50 Tapestry Brussels Rugs
Friday Only.. $10.95
Size 8.3x10.6, full 10 wire, and splendid patterns to choose from; it being a seamless rug adds years to the wear.
$20.00 Rugs—Size 9x12, Axminster and seamless wilton velvet rugs, are made to stand good hard wear and the most practical rug to buy for any room. Friday Only, $12.95
55c "New Process" Linoleum—2 yards wide, very heavy quality and a wide range of patterns to choose from, per sq. yard. Friday Only.... 35c

25c Whisk Brooms
Hand-made wooden handles, good quality stock. Friday Only 16c
15c Woodworth's Arbutus Talcum Friday Only 8c
50c Ivory Dressing Combs—In coarse and fine and all coarse. Friday Only, at 25c

$1.50 Colored Crochet Spreads
Friday Only.. $1.19
Finished with fringe, in pink, light blue, dark blue, brown and yellow.

14c Unbleached Pepperell Sheeting
Friday Only.. 8½c
42 inches wide, lengths from 2 to 5 yards.
50c Bates Table Damask—Turkey red and white, mill short lengths from 1½ to 3 yds. Fri. Only 29c

$3.50 Cut Glass Fern Dishes
Friday Only.. $1.98
Clear crystal glass with rich star and pinwheel cutting, footed style, 8-inch size, with lining.

Men's All Wool Suits
Worth up to $15.00
Friday Only $7.85
A wonderful variety of woolens and worsted suits in many dark and neat patterns. All sizes for men and young men, 33 to 44 chest.

Boys' Linen Norfolk Suits
Worth $3.50 to $5.00
Friday Only.. $2.00
Including gray crash, natural linen, butchers' linen, white duck and khaki cloth, in broken sizes, 6 to 18 years; new model Norfolk jackets, nicely tailored, knickers cut full.
Boys' $1.00 and $1.50 Baseball Suits — For boys 6 to 16 years, complete outfit, shirt, trousers, belt and cap; plain gray trimmed with red or blue, striped gray trimmed with red or blue. Friday Only. 65c and 95c
Boys' 75c to $1.25 Wash Suits — Fine galateas, repps, chambrays and ducks, Russian styles, ages 2½ to 5 years; blouse style sizes 5 and 6; Dutch and Oliver Twist style, sizes 3, 4, 5 and 7, in white stripes and plain colors. For Friday Only 45c

$3.50 Garden Hose
Friday Only.. $2.59
50 ft. lengths 4-ply hose, with brass couplings, sold with usual guarantee.

Willow Office Baskets
Friday Only 49c
Imported willow ware, round shapes with strong side handles, 13-inch size.

$3.00 and $3.50 Water Coolers
Friday Only $1.49
3 and 4 gallon sizes, white enamel lined, with push button and lever faucets, slightly imperfect, guaranteed not to leak.

Mail Orders Promptly Filled

THE STORE OF PROGRESS
GILCHRIST Co.

Phone Orders Carefully Filled

ITALIANS HOLD ALL ADVANCED POSITIONS ON CADORE FRONT

ROME, Aug. 12.—The repulse of numerous attacks by the Austrians is reported in an official statement from the Italian war office today. Artillery is playing an important part in the fighting everywhere. The official report follows:

"In Cadore, while our artillery continues to operate against powerful defensive works in the upper valleys, the enemy tried by frequent but vain attacks to throw us back from some of our [illegible]. On August 9 our troops repulsed an attack in the sexten valley against Monte Del Rimblanco and an advance of the enemy in force from Frickofel.

"In Carnia our artillery has bombarded the enemy very heavily. The enemy tried unsuccessfully to place movable wire entanglements before our trenches on Monte Medalta.

ONE THING IS CERTAIN

THE QUALITY OF

"SALADA"

B 53

WILL NEVER VARY

Wars may come and go. Prices advance and recede, but you can absolutely rely on every sealed packet of Salada Tea containing the same high quality that has been our reputation for nearly a quarter of a century.

EDIZIONE ITALIANA
BOSTON AMERICAN
VOL. 1. BOSTON, 12 AGOSTO, 1915 NO. 44.

Progressi su tutto il fronte.

Il Papa per la pace

Secondo il giornale di Roma "Roma," il Papa e' determinato di far un nuovo appello per la pace, e considera anche di convocare un consiglio universale della Chiesa in Roma.

Il Papa, si dice, proibira' ai rappresentanti della Chiesa che si trovano nelle nazioni in guerra, sotto pena di scomunica, di recitar preghiere per la vittoria, di domandar benedizioni per i combattenti e anche di amministrare i sacramenti a coloro che sono responsabili della continuazione della guerra.

Lo stesso giornale dice di essere informato che il Papa ha fatto un appello personale al Presidente degli Stati Uniti, al presidente della Svizzera, alle repubbliche tutte d'America, al re di Spagna e alle nazioni scandinave, nella speranza di ottenere un armistizio preparatorio alle discussioni per la pace.

Roma, 11 agosto—Gli sforzi austriaci per riprendere le nostre posizioni sul Cadore, non sono riusciti a nulla. Il nove agosto noi respingemmo un attacco contro monte Rimbianco, e avanzammo su Seikofel.

Sulle Carniche il duello d'artiglieria si spiega su tutto il fronte.

Una piccola avanzata della fanteria nemica, che era sostenuta dalla artiglieria, fu da noi respinta.

Sul Carso, la notte del 10, dopo aver respinto i nemici in un loro attacco contro Sei Busi, avanzammo e femmo dei notevoli progressi. Due compagnie conquistarono, alla baionetta, una linea di trincee nemiche, su di un monte. A causa del fuoco vigoroso dei nemici e dei loro contro-attacchi, la posizione fu abbandonata. I contro-attacchi degli austriaci furono respinti.

Sottomarino Affondato

ROMA, 11 Agosto.—E' stato ufficialmente annunciato che il sottomarino Austriaco U-12 e' stato silurato ed affondato da un sottomarino Italiano, nel mare Adriatico. Tutta la ciurma peri.

IL COMUNICATO UFFICIALE ITALIANO AGGIUNGE:

"Stamattina due cacciatorpediniere Austriache bombardarono Bari, Santo Spirito e Molfetta. Un cittadino fu ucciso e sette furono feriti. I danni materiali non furono importanti.

COMPIE IL SUO DOVERE.

Il Signor Benne Camuso, del 14½ Prince street, Boston, partira' per l'Italia onde rispondere alla chiamata alle armie rendere il suo tributo" alla Patria.

HARD FIGHTING TO THE WEST OF VERDUN

By FRANKLIN P. MERRICK.
Special Correspondent of the International News Service.

PARIS, Aug. 12.—Hard fighting is reported along the centre and right of the battle front, in an official communique issued by the French War Office today.

The German army of the Crown Prince is still on the offensive in the Argonne in an effort to get hold of the lines of communication into Verdun from the west. Artillery duels are occurring in Artois, north of Arras.

Two Bavarian regiments were annihilated in the recent fighting near Thann, in upper Alsace, according to information received today from Muelhausen. The French bombardment at Muelhausen is so intense that the thunder of guns could be heard twenty miles away. Dornach, a suburb of Muelhausen, has been evacuated by the Germans.

A flotilla of German destroyers, making a dash from Ostend, tried to attack the French torpedo boats patrolling the coast, but were driven back by the hot fire of the allies' land batteries.

The text of the official statement follows:

"In Artois, heavy artillery duels and combats with hand grenades have taken place, practically around Souchez.

Near Fontaine Aux Charmes and Marie Therese in the Argonne, the Germans attacked our trenches twice last night: both assaults were repulsed.

"In the forest of Lepretre there has been a very lively engagement with hand grenades, the fighting proceeding from trench to trench.

"At Lingekopf, in the Vosges, a counter attack of the enemy was repulsed after a severe struggle, in which hand grenades were used.

"There is nothing to report from the balance of the front."

GERMANS RUSHING REINFORCEMENTS TO MEET BRITISH ATTACK

By BERNARD BELLANCOURT.
Special Correspondent of the International News Service.

AMSTERDAM, Aug. 12.—Preparations are being made by the Germans in West Flanders to meet another offensive movement by the British east of Ypres. Since the battle at Hooge, which resulted in extensive gains for the English, the Germans have been pouring heavy reinforcements into the region east of Ypres and north along the Yser.

French Admit Losses in Argonne Region

PARIS, Aug. 12.—Desperate fighting in the Argonne region is reported. The Germans have used many asphyxiating shells. The Germans succeeded in penetrating the French positions, but a counter attack resulted in their being driven out from most of them, a portion of the French first line trenches, however, remaining in their possession.

Artillery fighting continues around Arras. Violent cannonading is taking place in the forest of Le Pretre and in the Vosges at Linge and Hilsenfirst.

KEY TO BALKAN ACTION HELD BY SERBIA

By HERBERT TEMPLE.
Special Correspondent of the International News Service.

LONDON, Aug. 12.—The Serbian Parliament has been summoned to meet in Nish on Monday and upon its session may depend the future course of Bulgaria. Representations have been made to Serbia, Montenegro, Bulgaria, Roumania and Greece for the renewal of the Balkan league, and this question will be considered.

It is reported that the Serbian government has decided upon terms to insure the friendship of Bulgaria to the allies and these must be ratified by the Serbian Parliament. These terms include the cession of territory to Bulgaria, in return for cash to be paid by the Triple Entente powers.

Greece is still the unknown factor in the Balkan situation. The Venizeloz party is disposed to renew the Balkan league and to throw the strength of Greece on the side of the allies, but this is being combatted by the very strong German influences at Athens.

Roumania's course will undoubtedly be dictated by the action taken by Bulgaria and Greece.

That the Germans are looking to their Russian campaign to overawe the Balkan states now enjoying peace is evident. Russia has always been a powerful factor in Balkan affairs, and has acted for the past half dozen years as the godfather for Serbia. Russia backed Serbia against Austria and supplied the little Balkan kingdom with arms and ammunition during both Balkan wars.

Germany feels that, by crushing Russia, she could at least keep Bulgaria and Roumania neutral.

Aid for Animals Cut Off by War

LONDON, Aug. 12.—The London commissioner of police has issued new regulations by which no persons will be permitted to collect funds for dog, cat and horse societies. This class of collectors has thrived greatly since the beginning of the war.

Submarines Sink Three Fishing Boats

By International News Service.

LONDON, Aug. 12.—The British fishing smacks Ocean Gift, Esperant and George Borrow have been destroyed by German submarines. The crews were landed today.

CANDY

Specials for Thurs., Fri. and Sat.

SWEET CREAM CARAMELS

RICHEST chocolate and vanilla caramels, made of pure cream, roasted nuts, marshmallow, etc. A delicious summer confection. Our own make.............. FULL LB. 30c

Butter Chocolate Almonds Full Pound 49c

Sold in Most Stores at from 60c to 80c

There is perhaps no nut used in candy craft that enjoys so great a prestige as the **Almond.** We offer you these nutritious nuts, perfectly roasted and covered with a masterly blending of **Richest Butter Chocolate.**

Apollo Chocolates ALWAYS 60c 80c $1 A POUND

PARCEL POST—6c postage for first pound, 2c postage for additional pounds.

Large, perfect Brazil Nut Bon Bons, dipped in chocolate, coffee and vanilla; limited quantity. 60c quality. Per lb. 39c

CRITERION CANDY SHOP
168 Federal Street Through to 38 High St.

AMERICA'S GREATEST DRUG STORES

Open All Day SATURDAY

—Buy your Bathing Caps and other Beach Supplies at Liggett's—Large assortment to choose from.

COLGATE'S VIOLET WATER
COLGATE'S LA FRANCE ROSE TALC POWDER
COLGATE'S COLD CREAM

A BOX OF COLGATES TOILET·ARTICLES

FREE Friday and Saturday at Liggett's

Complete Outfit (as illustrated) GIVEN FREE at the Toilet Goods Department with each purchase of 25c and over.

PULLMAN SLIPPERS 69c

Comfortable slippers made of soft, pliable leather, well lined and sewed.

Each pair packed, folded, in a strong leather case with metal top and ball clasps.

Just the thing for use when travelling — in the home — or camping tent.

Suitable for men, women or children.

Many sizes. Regular price $1.

SPECIAL PRICE, FRIDAY and SATURDAY 69c

Candy

Nougat Butter Chews. LIGGETT'S PRICE.. 39c

Malted Milk Creams. LIGGETT'S PRICE.. 33c

Bring Us Your Films for Developing Printing and Enlarging

DEVELOPING ROLL FILMS

No. 1 Brownie, per roll	8c
Vest Pocket, per roll	8c
All other 6 Exposure Rolls, roll	10c
All 10 and 12 Exposure Rolls	20c
Full Film Packs, per pack	20c
Broken Film Packs, ½ pack or less, per pack	10c

Note—When an entire roll is a failure, no charge will be made.

DEVELOPING PLATES

4x5 or smaller, each	3c	5x7, each	4c
4¼x6½, each	4c	6½x8½, each	6c
		8x10, each	6c

PRINTING

	Printed Only	Printed & Mounted
2¼x3¼ or Smaller	3c each	4c each
3¼x5½	4c each	5c each
4x5	4c each	5c each
4¼x6½—5x7	7c each	8c each
6½x8½	10c each	13c each
8x10	12c each	16c each
10x12	15c each	20c each
11x14	15c each	20c each
Post Cards		4c each
Post Cards, per doz., from one negative		40c

MOUNTED ENLARGEMENTS

	Black	Sepia
3¼x5½	15c	20c
5x7	25c	35c
6½x8½	40c	50c
8x10	50c	60c
10x12	60c	75c
11x14	75c	85c

Ask for printed price list, giving lowest city rates for all kinds of Kodak Work.

FREE to Men Friday and Saturday

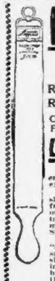

Rexall Shaving Stick
Rexall Shaving Cream
Rexall Shaving Powder
Violet Dulce Talcum

Choice of any one of the above articles given FREE to any person making a purchase of a

Liggett Razor Strop 87c

Made of a specially treated leather by a secret process, the treatment extending through the leather.

The Liggett Razor Strop can, and should be, washed occasionally to free it from dirt and dust, as dirt or dust on a razor strop is what takes the edge off the razor. The more you wash a Liggett Razor Strop, the better it gets.

Dressing, emery, or so called "razor sharpeners" are not necessary with a Liggett Strop, the sharpening qualities are contained in the leather itself. You merely hold the strop straight and draw the razor from heel to point, slowly back and forth—a fine keen edge is the result.

FOR THE SMOKER

A Genuine Calabash Pipe and a 10c Can of TUXEDO TOBACCO

Both for 29c Special for One Week

Beautiful Match Case FREE With Each 60c Purchase of Havana Cadets

A 50c BATH BRUSH SPECIAL Friday and Saturday 37c

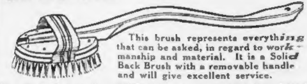

This brush represents everything that can be asked, in regard to workmanship and material. It is a Solid Back Brush with a removable handle and will give excellent service.

The Special is for FRIDAY and SATURDAY ONLY

"Little Wonder" Flashlight

The very latest in popular priced FLASH LAMPS. Measures 6 inches in length and one inch in diameter and is equipped with a genuine Mazda lamp that gives a strong, bright, white, penetrating light of great intensity.

The battery is extra large and of exceptional strength. Lamp is tubular in shape and the switch acts as a clip for fastening in the pocket.

LIGGETT'S PRICE 34c

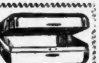

49c Buys This Dandy Hinged Cover, Nickel Plated, Soap Box

A Brush That Combs Your Hair

Liggett's Cushion Back Hair Brush 79c

Long, strong, imported bristles that act as a comb while you are using the brush.

The rubber cushion back softens the contact of the bristles with the head and makes it possible to remove tangles and give gloss to the hair without danger of tearing or breaking the hair or irritating the scalp.

Regular $1.57 size. SPECIAL Friday and Saturday...... 79c

INSECTICIDES and GERMICIDES

Peterman's Discovery . 12c & 21c
Peterman's Roach Powder, 21c and 43c
Hall's Cedar Mist, 19c and 39c
Larkspur Lotion 25c
Sulpho-Napthol . 23c, 39c and 72c
Hall's Crystalline, Qts 50c
Hall's Vermin Destroyer, Qt. 90c
Elkay's Ant and Roach Powder, 15c, 25c and 45c
Balsamized Ozone. 30c, 60c, 1.00
Egyptian Deodorizer 19c
Skeeter Skoot . . 25c and 50c
Mosquito Foe . . . . 9c and 23c

MOSQUITO SPECIAL

4-oz. bottle Oil of Citronella, keeps away the mosquitoes 29c

BOSTON
ALLSTON
BROOKLINE

Washington and Avon Streets
Summer and South Streets
Washington and School Streets
Harvard and Brighton
Coolidge Corner

Liggett's
AMERICA'S GREATEST DRUG STORES

The Rexall Stores

Comfort Your Nerves

With Sanfords Ginger

Nothing better for the nerves, stomach and bowels when upset by hot weather or when you are tired, fatigued, fretty and sleepless.

A delicious combination of ginger, aromatics and French brandy for the relief of cramps, pains, colds, chills, weakness, nervousness and insomnia. Look for the Owl Trade Mark on the wrapper, lest you get a cheap, worthless or dangerous substitute. Forty years the standard of purity, flavor and strength. Sold by all druggists and grocers.

THE SCARLET D

By HOWARD NOBLE

THE ANTI-SALOON or ANTI-SANITY LEAGUE (the terms are interchangeable) would do well to hark back to their Puritanic prototypes for a lesson in practical temperance. The modern Roundheads are not running true to form, because the Puritans, with all their grim determination to suppress the liberties of the individual, never attempted to prohibit by legislative enactment the safe and proper use of alcoholic liquors.

They did pass prohibition laws against "the Creature called Tobacko," and they failed signally, just as Maine, Kansas and all the other so-called prohibition states have since failed in their efforts to prevent the sale and use of liquor.

Intolerant though they were, the Puritans nevertheless were fair enough to recognize that man has the God-given right to partake of such food and drink as please him. Their treatment of the liquor question — for they had one in those days — forms a bright spot in their dun-colored, law-ridden era.

Despite their austerities, the Puritans were well-nigh universal drinkers. They knew all the secrets of the brewing art known to England, and as soon as they landed here they began to brew malt liquors. Brewing, in those days, was a part of every housewife's training just as were spinning and weaving. The first public brewhouse was built in 1637. One of the early acts of the Massachusetts General Court commands that all tavern-keepers should always be provided with good and wholesome beer for the entertainment of strangers.

A close connection existed between the tavern and the meeting-house in those days, as witness an act of 1651 granting permission to a certain Boston man to keep a tavern "provided hee keepe it neare the new meeting house." This juxtaposition of the spiritual and the spirituous was quite general in olden days. The meeting-house was devoid of any heating system, and after the preacher had exhorted for hours to an audience blue with the cold, the worshipers were wont to invade the tavern en masse to fortify themselves against a similar session in the afternoon. The Puritan was a social creature, in his dour way, and these tavern noonings on the Lord's Day, largely, it must be confessed, because of the quantities of flip, punch and mulled ale consumed, were occasions of real enjoyment. In the earliest days, the ecclesiastical authorities were accustomed to meet at the tavern to regulate affairs of the parish. Church services were often held in the taproom of the tavern in communities where there was no meeting-house.

While the Puritans never attempted to prohibit the sale or proper use of liquors, they did pass prohibition laws against tobacco; but in some instances small quantities were permitted, as one of the old laws quaintly states, "for meere necessitie, for phisick, for preservaceon of the health, the same to be taken privately by auncient men." The health of many must have suffered for the want of tobacco, because its use grew apace with every renewed effort to suppress it; and the law-makers sensibly resorted to regulation in place of prohibition.

Although as a class the Puritans were temperate, the problem of drunkenness nevertheless arose. This they met in two ways—first, by licensing all places where liquors were sold, holding the licensees strictly accountable; and, second, by appointing tithingmen whose duty it was to visit the taverns and personally restrain patrons who, in their opinion, had drunk enough.

Landlords were forbidden to allow anyone to drink to excess, which was at one time defined as more than half a pint of wine at a sitting; but there appears to have been no limit placed on beer or ale.

Everyone found drunk was fined. In some instances the offender was compelled to wear a scarlet letter D upon his breast. In extreme cases he was set in the stocks and whipped. The names of common drunkards were given to each landlord, who lost his license and was besides heavily fined if convicted of serving such persons. No liquor might be sold to the "devilish bloudy salvages." In 1639 the custom of drinking healths was forbidden, but the act was repealed six years later.

The tithingmen, or tavern spies, made themselves so obnoxious by their constant meddling that this form of regulation fell into disrepute. **As the Colony grew and broadened in sentiment, the fathers came to rely more upon the licensing power and less upon the officious supervision of the deacons, constables and tithingmen. On the whole, the Puritans succeeded very well in regulating the liquor traffic. Massachusetts was temperate, industrious, a leader among the colonies; just as today, under a wise high-license system, which is a logical growth of the old Puritan legislation, she is a leader among the States in all that makes for moral, political and material advancement.**

"Because his brain was starving his body from over-activity, I prescribed Bread and Beer for Mr. E. H. Harriman to give him added energy, build tissues and give him nerve strength."
—Prof. Adolph Struempel, Vienna, Austria

Brewers' Association of Massachusetts
William H. Lee, Pres.
Howard Noble, Sec.

Advertisement

Well After Snake Bite.

Charles Senier, who was taken to the Frost Hospital, Chelsea, after being bitten by a copperhead at a "circus" at Revere Beach, has recovered. He lives at No. 25 Orange court, Everett.

WOLF'S

Wonderful Friday Bargains

Together With

Legal Stamps

Remember your Legal Stamps are like so much money—and that you get them free with every purchase — even with these Specials which are sold at cost or less.

Men's

$1.00 and $1.50 Straw Hats

45c

Soft Braid Milan Straws.

Attention, Market Men.

Women's

98c Petticoats

49c

White Petticoats with 7-inch flounces of beautiful embroidery; several styles to select from.

Boy's

$1.75 Scout Play Shoes

Sizes 2½ to 6.

95c

Double Elk soles; best outing shoes made; built for hard wear; a wonderful bargain.

Men's

Sport Shirts

$1.00 Value

39c

Made of fine soisette, in tan, black and white stripes and white, with striped collars; with short or long sleeves.

Pillow Slips

15c Pillow Slips

9c

Pillow Slips with 3-inch hem, 42 x 36. Original price 15c. Friday's Special 9c.

"Your Money Back If You Want It"

WOLF'S

"MY CLOTHIER"

Hanover and Portland Streets

Ask for Legal Stamps

An Exceptional Trimmed Hat Value

New Turbans—Smartly Trimmed—Specially Marked at

These are fine hemp shapes in the new "Pill Box" style and are cleverly trimmed with the latest "fan" fancy feathers. Worth $3 to $4.

1.25

Maurice

(INC.)

16-18 Winter St.

Next to A. Stowell's

Comfort and Entertainment

Out of door theatres, restaurants and zoos provide summer comfort and recreation in the woods at Norumbega and Lexington Parks. Marine Park is famous for its aquarium, harbor view and bathing.

WOOD ACCUSED BY CARMEN IN HOLYOKE

HOLYOKE, Aug. 12.—At a public hearing today called by Commissioner Charles Wood of the State Board of Arbitration, J. M. Reardon, international vice president of the Carmen's Union and in charge of the local trolley strike, said he would prefer charges to Governor Walsh against Commissioner Wood and that he would refuse to treat with the State Board as long as Mr. Wood remained on it.

After a conference with Mayor Woods, Mr. Reardon agreed to submit once more to the union the arbitration offer which Commissioner Wood made yesterday and which the union rejected.

Advertisement.

HOW TO GET RID OF DANDRUFF

This Home Made Mixture Removes Dandruff and Stops the Hair From Falling Out.

The following simple recipe, which can be mixed at home or put up by any druggist, will quickly remove dandruff and stop the hair from falling out.

To a half pint of water add 1 oz. of bay rum, 1 small box of Barbo Compound, and ¼ oz. of glycerine. These are all simple ingredients that you can buy from any druggist at very little cost, and mix them yourself. Apply to the scalp once a day for two weeks, then once every other week until the mixture is used. A half pint should be enough to rid the hair of dandruff and kill the dandruff germs. It stops the hair from falling out, and relieves itching and scalp disease.

Although it is not a dye, it acts upon the hair roots and will darken streaked, faded, gray hair in ten or fifteen days. It promotes the growth of the hair and makes harsh hair soft and glossy.

PICKERING, 67, WINS PLACE AT CAMP

PLATTSBURG, N. Y., Aug. 12.—A Boston graybeard at the federal military camp here is becoming a rival of Mayor Mitchel of New York, "Teddy" Roosevelt, Jr., and others of national fame, in the way of attracting attention.

It is because of his years, his gameness and the way he wouldn't take "No" to his demand that he be allowed to take the month's military training.

The Boston graybeard is J. Winthrop Pickering. He is a lawyer. He lives on Common street in Charlestown, and he is only sixty-seven.

"I wanted one member of my family to be represented in this citizen training and there wasn't anybody else but myself to do it. So here I am."

That's Mr. Pickering's simple reason for being here with men of half his age or less, beginning strenuous life in a military camp. He is the Nestor of the Boston contingent and, if the other men from the Hub don't look to their laurels, he may get more notice than the rest.

PICKERING SHOWS "PEP."

Captain Johnston, in charge of the camp, advised Mr. Pickering not to try to remain here. Mr. Pickering insisted. Major-General Wood was nearby, ready to take a train to New York. Mr. Pickering breezed up to the Major-General and gave him such a clever line of talk that the latter said: "All right. Let him stay."

As jubilant as a boy, the sexagenarian trotted back to his company and prepared himself a tent in C street for night sleeping. He was up promptly when reveille was sounded at 5 a. m. today, showing as much "pep" as the juniors.

With the confusion incidental to their organization quickly over, the thousand odd business men encamped here today settled down to business. The Boston contingent of 287 men, including many of social or financial prominence, is widely divided among the eight organized companies.

GUN COMPANY ARRIVES.

The machine gun company, to which Percy D. Haughton, the Harvard coach, is attached, will begin practice today, its arrival having been delayed by bad roads. The company, which was financed and organized in New York, is equipped with an "armored car," the only one in camp.

Several of the camp streets have already earned nicknames. Company D street is known as "millionaires row." It includes more wealthy "rookies" than any other street in camp. Bostonians in the company are George B. Morrison, dean of the contingent; F. L. Spalding, president of the telephone company, and Julian Codman. They are "bunkies" of Hamilton Fish, "Ollie" Iselin and Lewis S. Chanler, ex-Lieutenant-Governor of New York.

J. L. Saltonstall and R. H. Garcelon, Jr., are company mates of Nelson O'Shaughnessy and Dudley F. Malone. Assistant District Attorney Thomas D. Lavelle is a "baggage smasher" in Company H.

J. WINTHROP PICKERING, sixty-seven, a Boston lawyer, oldest "rookie" at the Plattsburg federal military camp.

PHOTO BY MARCEAU

DON'T FAIL

To get your FREE copy of the August number of the Boston American's Monthly Renting Register today. It may be had at 80 Summer street and 264 Washington street.

AWAIT ANSWER TO DEMAND AT BRIDGEPORT

By International News Service.

BRIDGEPORT, Ct., Aug. 12.—There was an air of subdued activity in labor circles today, awaiting announcement of the answer made by the Locomobile Company of America to demands of its 1,000 employes for an eight-hour day. If an answer is not forthcoming during the day, the union leaders will address the employes tonight and make public the position of the company.

Vice-President Johnson of the International Machinists Association was at work today on the demand to be made on the American and British Manufacturing Company, probably tomorrow.

The walk out of seventy machinists at the plant of the Lake Torpedo Boat Company yesterday is causing little stir.

Foot Troubles Are Foolish

Thousands of people who suffer intense torture from sore feet will welcome the information that a quick, easy, positive remedy is now obtainable. "Two spoonfuls of Calocide compound in warm foot bath; soak the feet in this fifteen minutes, gently rubbing sore parts." Relief is instant for tired, aching, burning, and sweaty feet; corns and callouses can be peeled right off. Calocide penetrates and removes the cause. Get a twenty-five cent package of Calocide from any drug store and end foot torture. Prepared by Medical Formula, Dayton, O.

TO PUT ON FLESH AND INCREASE WEIGHT

"Gee, look at that pair of skinny scarecrows, why don't they try Sargol?"

"Sargol has put just 10 pounds on me in 14 days," states W. D. Roberts. "It has made me sleep well, enjoy what I ate and enabled me to work with interest and pleasure."

"I was all run down to the very bottom," writes F. Gagnon. "I had to quit work I was so weak. Now, thanks to Sargol, I look like a new man. I gained 22 pounds in 23 days."

"I weighed 132 pounds when I commenced taking Sargol. After taking 20 days I weighed 144 pounds. Sargol is the most wonderful preparation for flesh building I have ever seen," declares D. Martin; and N. D. Sanderson adds: "When I started Sargol I weighed 147 lbs. and now I weigh 160 lbs. Everybody is telling me how fat you have got in the last month."

When hundreds of men and women—and there are hundreds, with more coming every day—living in every nook and corner of this broad land voluntarily testify to weight increases ranging all the way from 10 to 35 pounds given them by Sargol, you must admit, Mr. and Mrs. and Miss Thin Reader, that there must be something in this Sargol method of flesh building after all.

Hadn't you better look into it, just as thousands of others have done? Many thin folks say: "I'd give most anything to put on a little extra weight," but when someone suggests a way they exclaim, "Not a chance! Nothing will make me plump! I'm built to stay thin!" Until you have tried Sargol, you do not and cannot know that this is true.

Sargol has put pounds of healthy "stay there" flesh on hundreds who doubted, and in spite of their doubts. You don't have to believe in Sargol to grow plump from its use. You just try it and see if your weight does not pile up, hollows vanish and your figure round out to pleasing normal proportions. You weigh yourself when you begin and again when you finish and you let the scales tell the story.

Sargol is just a tiny concentrated tablet. You take one with every meal. It mixes with the food you eat for the purpose of separating all of its flesh producing ingredients. It prepares these fat-making elements in an easily assimilated form, which the blood can readily absorb and carry all over your body. Plump, well-developed persons don't need Sargol to produce this result. Their assimilative machinery performs its functions without aid. But thin folks' assimilative organs do not. This fatty portion of their food now goes to waste through their bodies like unburned coal through an open grate. A few days' use will prove whether or not this is true of you. Isn't it worth trying?

If you want a beautiful and well-rounded figure of symmetrical proportions, if you want to gain some solid pounds of healthy stay-there flesh, if you want to increase your weight to normal, weigh what you should weigh, go straight to your druggist today and get a package of Sargol and try it as directed. Sargol will either increase your weight or it won't, and the only way to know is to try it. A single package of Sargol easily enables you to make this test. Sixty days' use of Sargol, according to directions, is absolutely guaranteed to increase your weight to a satisfactory degree or your druggist will refund all the money you have paid him for it. Sargol is sold by leading druggists everywhere.

SARGOL THE FLESH BUILDER

Sold in Boston and vicinity by all leading druggists, including Liker-Jaynes and all reliable drug stores.

WHAT YOU SHOULD WEIGH

Table of Statistics Similar to Those Used by Leading Life Insurance Companies

Life insurance companies are becoming more and more strict in their physical requirements of those who would take out policies. Any material falling in weight from their table of normal weight statistics is in itself sufficient to cause them, in most cases, to regard the applicant as an "undesirable risk." The following table of normal weights enables both men and women to know exactly what they should weigh to conform to the average for various heights:

Height.	Men.	Women.
5 ft. 0 in.	121	113
5 ft. 1 in.	124	116
5 ft. 2 in.	129	121
5 ft. 3 in.	135	127
5 ft. 4 in.	139	131
5 ft. 5 in.	145	138
5 ft. 6 in.	149	141
5 ft. 7 in.	156	148
5 ft. 8 in.	161	153
5 ft. 9 in.	166	158
5 ft. 10 in.	171	163
5 ft. 11 in.	176	168
6 ft.	182	174

Quincy Woman Scrubbing, Hit by Blasted Rock

Rock fragments from a blast on Morton street, Quincy, damaged a house on Buckley street and painfully injured Mrs. Henry Carlson of No. 43 Buckley street.

Mrs. Carlson was on her knees scrubbing the kitchen floor. Two pieces of rock came hurling through the windows. One fragment struck her and knocked her over, stunned. She recovered.

Steering Gear Broken, Pins in Chauffeur

Cambridge firemen saved the life of Albert L. Catton of No. 22 Durham street, Somerville, early today, when they chopped away the dashboard of the electric truck he had been driving, releasing the steering gear which had pinned him in his seat.

Catton is employed by the Ward Baking Company. While on Mount Auburn street, Cambridge, the steering gear broke, causing the heavy handle to swing around, hitting him in the stomach and pinning him tight in his seat.

Safe Milk for Infants and Invalids

HORLICK'S

THE ORIGINAL

MALTED MILK

The Food-Drink for all Ages

Rich milk, malted grain, in powder form.
For infants, invalids and growing children.
Pure nutrition, upbuilding the whole body.
Invigorates nursing mothers and the aged.
More healthful than tea or coffee.

Unless you say "HORLICK'S" you may get a Substitute.

Legal Stamps Given—Full Books Redeemed for $2.50 in Merchandise or $2.00 in Cash

THE OLD Butler CORNER — **Tremont Stores** — THE OLD Butler CORNER

No Exaggerated Advertising. Just a Plain Statement of Facts. Mail Orders Delivered Free.

August Mark Down Sale

Still Continues to Offer Unparalleled Economies. "Week-End" Shoppers Can Profit Handsomely by Securing a Share of the Great Bargains on Sale.

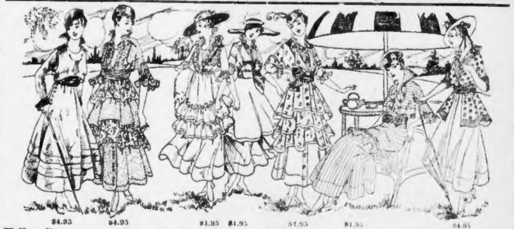

Unheard-of Sale of Women's Dresses

Values up to $25.00 2 Lots Repriced At

4.95

In Lot No. One

French voiles, crepes and linens; dainty colorings and smart styles. A bargain such as you do not read about every day; lot is limited, so come early.

In Lot No. Two

French embroidered crepes, voiles, silk Rajah and taffeta silks; attractive styles to select from; never such an offering, better hurry if you want one.

Boston's Newest and Most Popular Priced Garment Store—Fourth Floor

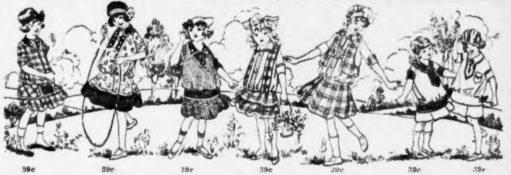

Gigantic Purchase & Sale of Girls' Dresses

Garments That Were Made to Sell for 69c to 89c

Now Offered at the Sensationally Low Figure....

Sizes 6 to 14 years. Cut Extra Full.

39c

Models—
Bolero
Middy
Suspender
Tunic
Balkan

Fabrics—
Plaid Ginghams
Flowered Percales
Striped Percales
Plain Linens
Chambrays

Conveniently Displayed on Street Floor, Bargain Counter. Come Early.

You Can Buy 2 Dresses in This Sale for the Ordinary Cost of 1. MAIL ORDERS DELIVERED FREE.

3,000 New Gowns Slashed in Prices

Values That Have Previously Sold for

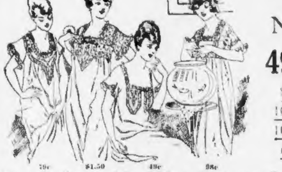

75c up to $2.50

Now Marked Down To

49c—79c—98c—1.50

8 Styles at, each............49c
10 Styles at, each............79c
10 Styles at, each............98c
6 Styles at, each............$1.50

The collection consists of High, V, and Low Round and Low Square Necks; regular and extra sizes in the lot. Without question the most inviting sale of new gowns yet announced; prices never before featured at such rock-bottom figures; shrewd women will make it a point to buy a good supply for present as well as future wear. Note again the extraordinary low prices.

Bargain Counters, Main and Third Floors. Mail Orders Delivered Free.

Cut Prices on Summer Millinery

Trimmed and Untrimmed Hats Given Sweeping Price Reductions in Order to Lower Stocks. Our Loss, Your Gain.

Trimmed Hats
That Sold for $4.00
Now 1.98

Untrimmed Hats
That Sold for $1.69
Now 49c

Variety of styles in light and dark shades. The offerings are unprecedented.

Famous as BUTLER'S for Half a Century. Still Leaders in Millinery.—Second Floor.

Collect Legal Stamps—Redeem Legal Stamp Books at

The Old Butler Corner—90 Tremont St.

Many a Man Who Is Right Loses Because He Neglects to Call Upon His Left for Aid

AMERICAN'S DOUBLE PAGE OF SPORTS

BASEBALL SUMMARY

AMERICAN LEAGUE.

	W.	L.	P.C.		W.	L.	P.C.
BOSTON	65	35	.650	New York	49	49	.500
Detroit	64	39	.621	St. Louis	40	63	.388
Chicago	62	40	.608	Cleveland	38	61	.384
Washington	54	49	.524	Philadelphia	33	69	.324

NATIONAL LEAGUE.

	W.	L.	P.C.		W.	L.	P.C.
Philadelphia	53	45	.541	Chicago	51	49	.510
Brooklyn	54	48	.529	New York	49	48	.505
BOSTON	51	49	.510	St. Louis	49	56	.467
Pittsburgh	51	49	.510	Cincinnati	43	57	.430

FEDERAL LEAGUE.

	W.	L.	P.C.		W.	L.	P.C.
Chicago	59	45	.567	St. Louis	56	47	.544
Kansas City	58	45	.563	Brooklyn	47	60	.439
Newark	57	45	.559	Buffalo	47	61	.435
Pittsburgh	56	45	.554	Baltimore	36	68	.346

NEW ENGLAND LEAGUE.

	W.	L.	P.C.		W.	L.	P.C.
Portland	54	24	.694	Lewiston	37	45	.451
Lawrence	52	33	.612	Manchester	38	50	.432
Worcester	50	38	.568	Lowell	35	48	.422
Lynn	45	42	.517	Fitchburg	33	54	.379

COLONIAL LEAGUE.

	W.	L.	P.C.		W.	L.	P.C.
New Haven	41	33	.554	N. Bedford	35	32	.521
Hartford	38	32	.543	Springfield	35	35	.500
Brockton	38	34	.528	Pawtucket	31	36	.462

INTERNATIONAL LEAGUE.

	W.	L.	P.C.		W.	L.	P.C.
Providence	62	33	.653	Toronto	43	53	.448
Buffalo	55	35	.611	Rochester	42	52	.447
Montreal	52	45	.536	Richmond	42	56	.429
Harrisburg	47	47	.500	Jersey City	36	58	.383

AMERICAN LEAGUE.

RESULTS YESTERDAY.

Boston 11, St. Louis 3 (first game); Boston 2, St. Louis 1 (second game).
Chicago 3, Philadelphia 2.
New York 2, Cleveland 1.
Washington 3, Detroit 0.

GAMES TODAY.

St. Louis at Boston.
Chicago at Philadelphia.
Detroit at Washington.
Cleveland at New York.

NATIONAL LEAGUE

RESULTS YESTERDAY.

Boston 6, St. Louis 2 (first game); Boston 2, St. Louis 2 (second game, 9 innings; called, darkness).
Chicago 5, Brooklyn 2.
New York-Pittsburgh—Rain.

GAMES TODAY.

New York at Pittsburgh.
Chicago at St. Louis.

FEDERAL LEAGUE.

RESULTS YESTERDAY.

St. Louis 8, Buffalo 0.
Newark 8, Chicago 0.
Brooklyn 7, Kansas City 6.
Pittsburgh 3, Baltimore 1 (14 innings).

GAMES TODAY.

St. Louis at Buffalo.
Chicago at Newark.
Kansas City at Brooklyn.
Pittsburgh at Baltimore.

NEW ENGLAND LEAGUE

RESULTS YESTERDAY.

Portland 3, Lynn 0 (first game); Lynn 5, Portland 4 (second game, 11 innings).
Fitchburg 3, Lewiston 2 (first game); Fitchburg 2, Lewiston 0 (second game).
Worcester 9, Lowell 0 (first game, forfeited).
Worcester 5, Lowell 3 (second game).
Lawrence 8, Manchester 0.

GAMES TODAY.

Portland at Lynn.
Manchester at Lowell.
Lewiston at Fitchburg.
Worcester at Lawrence.

COLONIAL LEAGUE

RESULTS YESTERDAY.

Hartford 5, New Haven 2.
Pawtucket 7, Springfield 1.
New Bedford 1, Brockton 0 (first game); Brockton 2, New Bedford 1 (second game, 7 innings).

GAMES TODAY.

Springfield at Brockton.
New Haven at Hartford (2 games).
Pawtucket at New Bedford.

INTERNATIONAL LEAGUE

RESULTS YESTERDAY.

Harrisburg 3, Providence 2 (first game); Providence 3, Harrisburg 2 (second game).
Jersey City 5, Richmond 4 (13 innings).

GAMES TODAY.

Harrisburg at Providence.
Richmond at Jersey City.
Montreal at Toronto.
Buffalo at Rochester.

Rudolph and Alec in Opening Battle

PHILADELPHIA, Aug. 12.—Dick Rudolph reached Philadelphia last night and Manager Stallings arrives with his Pepper Boys late this evening. The advance sale for the series between the Phillies and Braves, which opens tomorrow, is the heaviest in the history of the Philadelphia (National League) Club, state Secretary Shettsline. Saturday's turnout is almost bound to prove a record-breaker. The Phillies are home from the West and Manager Moran states he will use Alexander tomorrow and again on Monday, in all probability. Rudolph is to face Grover tomorrow.

Mark Down Sale
Men's Shoes

THE Nettleton SHOE

Change of firm name makes it imperative to close out all of our shoes marked W. B. Hennigan Co.
Buying has been heavy, but our monthly inventory shows 1,500 pairs of our $7.00, $7.50 and $8.00 low shoes that

Must be Sold This Week

Your choice of tan Russia, gun metal and French calf, vici kid, patent leather, white buckskin, and all novelty combinations pumps and dress shoes. $7.00, $7.50 and $8.00 grades reduced to $4.95

A glance in our display windows will show you the values we are giving.

FRANKLIN P. WINSTON CO
14 Milk Street . . Boston
(A Few Doors from the Old South Church)

PHOOL PHAN PHABLES

Copyright, 1915, International News Service.

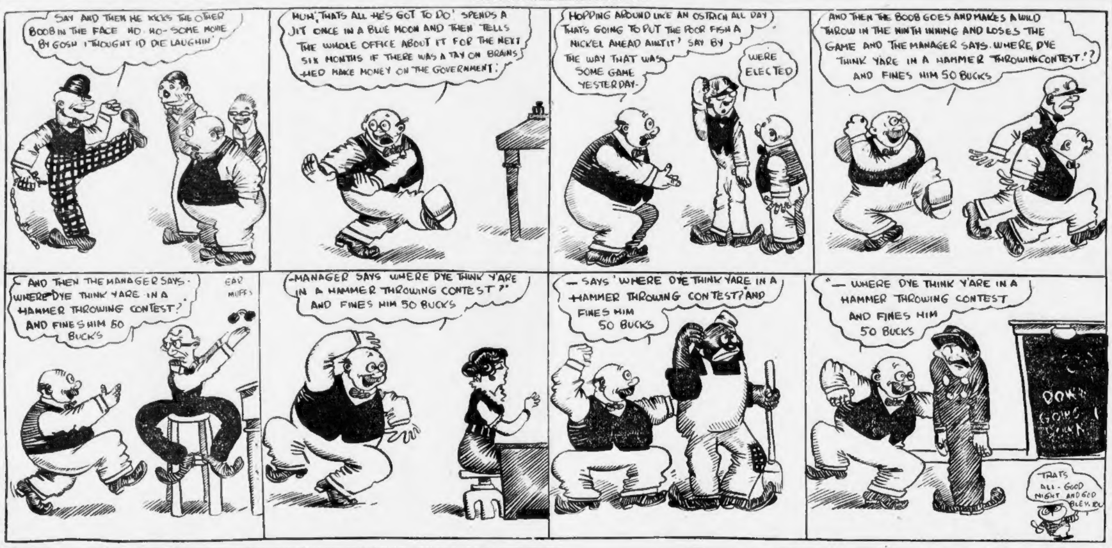
SAY AND THEN HE KICKS THE OTHER BOOB IN THE FACE HO HO- SOME MOVIE BY GOSH I THOUGHT ID DIE LAUGHIN'
HUH, THATS ALL HE'S GOT TO DO' SPENDS A JIT ONCE IN A BLUE MOON AND THEN TELLS THE WHOLE OFFICE ABOUT IT FOR THE NEXT SIX MONTHS IF THERE WAS A TAX ON BRAINS HED MAKE MONEY ON THE GOVERNMENT!
HOPPING AROUND LIKE AN OSTRICH ALL DAY THATS GOING TO PUT THE POOR FISH A NICKEL AHEAD AINT IT' SAY BY THE WAY THAT WAS SOME GAME YESTERDAY-
WERE ELECTED
AND THEN THE BOOB GOES AND MAKES A WILD THROW IN THE NINTH INNING AND LOSES THE GAME AND THE MANAGER SAYS. WHERE DYE THINK YARE IN A HAMMER THROWIN CONTEST!? AND FINES HIM 50 BUCKS
AND THEN THE MANAGER SAYS- WHERE DYE THINK YARE IN A HAMMER THROWING CONTEST? AND FINES HIM 50 BUCKS
EAR MUFFS
-MANAGER SAYS WHERE DYE THINK YARE IN A HAMMER THROWING CONTEST?" AND FINES HIM 50 BUCKS
- SAYS 'WHERE DYE THINK YARE IN A HAMMER THROWING CONTEST? AND FINES HIM 50 BUCKS
"- WHERE DYE THINK Y'ARE IN A HAMMER THROWING CONTEST AND FINES HIM 50 BUCKS
DON'T GOING
THATS ALL - GOOD NIGHT AND GOD BLESS YOU

SIDELIGHTS on SPORTS By A·H·C·Mitchell

"SHOW me your ten-cent seats," facetiously remarked Harry Sinclair, the Oklahoma oil king, to Mr. Gaffney as the Federal League magnates entered the Braves' park yesterday on a tour of inspection.

Mr. Sinclair is president of the Newark (Federal League) club, and is one of the financial powers behind the new baseball organization. He is a medium sized, pleasant (and smooth) faced man and looks as though he would be a dangerous proposition to play poker with; that is to say, he looks as though he could play a mighty good game of poker for big stakes.

MR. SINCLAIR, in order to show that he had money to spend in the Federal League venture recently (it is reported) made the following offer:

"I will go out in a boat beyond the three-mile limit with the sixteen owners of the American and National League clubs and throw dollars overboard with them; and for every dollar they throw overboard I will throw two dollars."

Mr. Sinclair doubtless desires to impress upon the magnates of Organized Ball that he has the nerve to go through with any proposition he tackles.

WHAT might be called the General Staff of the Federal League has decided to play "ten-cent ball." That is to say the general admission to the bleachers at their parks will cost a dime; seats in the covered stands will cost a quarter; those in the grandstand a half and box seats one plunk.

In talking with them yesterday they told me that they believed they would make a big success of it; that they would fill their parks every day.

Of course, if they do fill their parks every day, they will make money, despite the reduced prices. But will they?

MR. SINCLAIR had to laugh, however, at the way things work out under the new scale of prices. He said that the other day there was a double-header at Newark and that it was "Ladies Day" at the same time; that is to say, ladies, accompanied by escorts, were admitted free. A man brought his wife to see the double-header and paid ten cents for admission to the bleachers. Thus for a dime, two persons saw two games of ball—which is an average of two and one-half cents per game per person.

I think we all breathe easier when the Red Sox gain a lap on their nearest rivals in the American League race. The results of yesterday's games gives Our Boys quite a boost. To be sure the White Sox won, but as the Red Sox won twice they put another half-game between them. They now have it over the Chicagos by four full games.

THERE is far more satisfaction to be derived, however, over the defeat of the Tigers at the hands of the Senators. Jennings' crew was altogether too close for comfort. The Tigers were only a game behind Boston up to time of play, but now the Red Sox have an advantage of two and one-half games over them.

IT is not at all unlikely that this advantage will increase to three and one-half games by nightfall. The Red Sox ought to put it over the Browns in the final game today. These second division teams come along and put up quite a fight in the early part of the series, but they usually fade away at the close. They lose a lot of their pep when the other team takes their measure two or three times. The series now stands three to one in favor of Boston.

The Tigers may have to come back with Dauss to beat the Senators.

AN intoxicated person tumbled over the bleacher fence in the opening inning of the second game, and held up proceedings for a minute or so.

"Put him out," yelled Umpire Connolly.

The I. P. defied the Sage of Natick by waving his hands. He then seated himself on the grass with his back against the fence and prepared to enjoy the game.

"Put him out," yelled Connolly to Speaker.

Speaker walked out that way, but the I. P. would not budge. Finally two bluecoats appeared and the I. P. began to crawl along the ground on his hands and knees. Then he tried to climb the fence, but made a bad job of it until friendly hands reached over and hauled him over. (Prolonged laughter).

The last seen of him was when a policeman was escorting him through the runway to the gate.

THE Red Sox played their 100th game yesterday. Practically they have completed two-thirds of their schedule. They have fifty-four more games to play.

BRAVES GOING AT A PENNANT CLIP

With the Braves on the way to Quakerville, where they open a series of vital importance tomorrow with the Phillies, a glance at their work since they left home tells a story of championship ball.

The Braves' current road tour opened in Brooklyn July 27. Since then they have won nine games, lost six and played one tie.

The Champions were in fourth place; seven games out of first place, the margin footing up to 82 points, when they left Boston the night of July 26.

July 27 the Braves won in Brooklyn and thus moved up to within six and one-half games of the lead. On the Western trip, which closed yesterday, the Braves gained three and one-half lengths on the Phillies. So now they trail the leaders by only three lengths, as well as by only 31 points.

Before the Braves hit the road they captured eleven out of twelve. Hence, all told they have landed twenty of their last twenty-seven games, not counting that nine inning draw out in St. Louis yesterday.

Including the Brooklyn matinee the champions have indulged in sixteen games since they have been hobnobbing in the land of the enemy. Their errors total but twelve. That must be about the banner road record in the game's history—an average of but .074 errors per bout.

Hennery Gowdy alone did any erring to speak about on the road. Three of the twelve bobbles are chalked up against him. Maranville missed but one of his eighty-three chances, while "Red" Smith's error yesterday was the only one he made in the forty chances whizzed his way.

Sherwood Nottingham Magee, exactly as all good "fans" know, is fairly killing the ball. In the sixteen soirees he has pickled the pellet to the merry tune of .350. Little Eddie Fitzpatrick is swatting almost .500, and has yet to make an error. Still, Evers was missed badly the days he was an absentee.

The honor men are Moran, 11 runs; Magee, 21 safe hits; Magee, seven doubles; Magee, two triples; Tyler, one homer—"Lefty's" four-base soak in Chicago is the only one made thus far on the round. Of course, Schmidt leads in put outs and Maranville is high with assists.

Saratoga Racing Selections Today

AMERICAN.

1.—Venture, Southern Star, Nolli.
2.—Bryndor, Dixon Park, Archdale.
3.—Belmont entry, Leochares, Helen Barbee.
4.—Lady Rotha, Badinage, Charter Maid.
5.—Whimsy, Startling, Primero.
6.—Lahore, Shyness, Forecast.

GALLOPS N. Y. TELEGRAPH.

1.—Daddy's Choice, Venture, Nolli.
2.—Chester Krum, Bryndor, Dixon Park.
3.—Stromboli, Leochares, Helen Barbee.
4.—Lady Rotha, Charter Maid, Badinage.
5.—Startling, Kilmar, Primero.
6.—Lahore, Shyness, Robinetta.

NEW YORK SUN.

1.—Southern Star, Venture, Water Carrier.
2.—Bryndor, Dixon Park, Archdale.
3.—Belmont entry, Leochares, Lake.
4.—Lady Rotha, Charter Maid, Badinage.
5.—Stialgore, Startling, Whimsy.
6.—Shyness, Forecast, Lahore.

GREGG CARDED TO OPPOSE BROWNIES

By A. H. C. MITCHELL.

The Browns play their last game of the series with the Red Sox this afternoon and tomorrow the Washingtons will be here for a few games.

This last game with the Browns ought to be tucked away in the right place before nightfall. Unless there are some bad breaks against the Red Sox it looks like a sure win. It doesn't seem as if the Browns could present a pitcher that could stop our boys. Carrigan, on the contrary, has a few still up his sleeve that ought to be able to deliver.

There is Vean Gregg, for example. Vean pitched two rounds yesterday—a mere warming up for this man who is in fine physical shape. Carrigan might well risk him in the last game with the Browns, with Mays and Collins is held in reserve.

The Browns have drawn close to 28,000 in three playing days. There has been an average of 9,000 for each day. Of course, double-headers have been staged and today there is only one game, so the average will probably take a drop. At that a fat check will be taken home to St. Louis by the visitors. Which will help some, as the Browns are not drawing well at home.

RUNS SCORED.

AMERICAN LEAGUE.

August 5 to 11 Inclusive.

TEAMS.	Thursday	Friday	Saturday	Sunday	Monday	Tuesday	Wednesday
BOSTON	*	*	8	*	2	12	13
Chicago	*	2	6	*	8	2	3
Cleveland	*	*	2	*	1	8	1
Detroit	13	*	7	5	5	8	0
New York	5	*	5	*	1	4	2
Philadelphia	11	*	2	*	4	4	2
St. Louis	1	*	10	*	0	6	4
Washington	*	14	2	*	3	2	3

NATIONAL LEAGUE.

TEAMS.	Thursday	Friday	Saturday	Sunday	Monday	Tuesday	Wednesday
BOSTON	3	0	2	2	8	*	3
Brooklyn	12	3	3	15	13	3	2
Chicago	4	3	3	11	5	1	5
Cincinnati	3	3	4	6	5	4	4
New York	7	3	5	*	*	2	*
Philadelphia	0	5	6	14	1	8	*
Pittsburgh	1	4	15	*	*	8	*
St. Louis	3	2	6	7	2	*	4

FEDERAL LEAGUE.

TEAMS.	Thursday	Friday	Saturday	Sunday	Monday	Tuesday	Wednesday
Baltimore	0	1	5	*	0	8	1
Brooklyn	1	4	5	*	1	2	1
Buffalo	*	*	5	*	6	0	6
Chicago	3	*	6	*	2	7	0
Kansas City	*	*	3	1	2	2	6
Newark	*	*	4	3	8	0	8
Pittsburgh	*	6	20	*	3	6	3
St. Louis	1	5	3	*	3	1	3

NEW ENGLAND LEAGUE.

TEAMS.	Thursday	Friday	Saturday	Sunday	Monday	Tuesday	Wednesday
Fitchburg	*	*	3	*	4	1	4
Lawrence	*	*	4	*	4	1	3
Lewiston	*	*	8	*	*	6	2
Lowell	*	4	1	*	*	0	2
Lynn	*	5	0	*	*	3	3
Manchester	*	0	8	*	2	2	0
Portland	*	*	*	*	4	4	7
Worcester	*	8	6	*	*	7	14

*Rain, postponed or no game.

7-20-4 R.G. SULLIVAN'S
Sales have shown a continuous increase for forty years. Quality counts.
Largest selling brand of 10c Cigars in the world.
FACTORY, MANCHESTER, N. H.

BASEBALL CARD TODAY

AMERICAN LEAGUE.

Teams.	Position	Per Cent. if They Win	Per Cent. if They Lose	Average Today	How Series Stands	Pitchers
St. Louis	6	.394	.385	.388	1	Weilman or L'dermilk.
At BOSTON	1	.653	.644	.650	10	Gregg or Collins.
Cleveland	7	.390	.380	.384	4	Walker or Mitchell.
At New York	5	.505	.495	.500	10	Caldwell or Shawkey.
Detroit	2	.625	.615	.622	9	Dauss or Dubuc.
At Washington	4	.529	.519	.524	6	Boehling or Ayres.
Chicago	3	.612	.604	.608	12	Cicotte or Russell.
At Philadelphia	8	.330	.320	.324	2	Wyckoff or Bush.

NATIONAL LEAGUE.

Teams.	Position	Per Cent. if They Win	Per Cent. if They Lose	Average Today	How Series Stands	Pitchers
*New York	6	.515	.495	.505	1	Tesreau and M'ewson.
At Pittsburgh	3	.520	.500	.510	7	Harmon and Cooper.
Chicago	3	.515	.505	.510	0	Humphries or Cheney.
At St. Louis	7	.472	.462	.467	0	Griner or Ames.

*If they split even: New York .505, Pittsburgh .510.

Coulon Going After Bantam Title Again

CHICAGO, Aug. 12.—Johnny Coulon is going after the bantam title again. He will leave for Deer Lake, Ontario, today to prepare for a long string of fights and then engage "Kid" Williams in another bout for the championship.

Bannwart Passes Job with Colonial

PROVIDENCE, Aug. 12.—Secretary Alexander Bannwart of the Colonial League has resigned, and his resignation has been accepted by President C. B. Coppen. No explanation was given, but it is hinted that it was not voluntary on Bannwart's part.

Registered Trade Mark.

FRIDAY, AUG. 13TH
will be the ninth
"DAY OF REVIEW"
of the
SERIES TWO
CADILLAC EIGHT

Presenting for your study and comparison the new Cadillac Eight—the result of our engineers' research and with the experience of over 13,000 Eights in the hands of users during the past six months.

Delivery dates will be allotted on our schedule according to date of sale. During the past year we could have sold twice as many cars as our allotment.

Cadillac Automobile Co. of Boston

FOREIGN FLYERS IN A WRANGLE; LINART WINS

Victor Linart of Belgium won the twenty-five-mile match race with Leon Didier of France at the Revere cycle track, but will not be awarded the prize until the National Cycling Association is heard from.

For twenty-four miles and six laps Didier set the pace, and gave every evidence of being the winner. On the sixth lap in the last mile his rear tire punctured and several spokes loosened in his front wheel, which required a change of bicycles.

The point Didier makes, and which can be settled only by the N. C. A., is that he was entitled to the eight laps in which to secure another wheel. But the race had only four laps to go, which, according to the judges, would require the riders to travel an extra mile.

Linart, slipping across the finish line ahead after riding out the twenty-five miles, was awarded the race, and will continue to be looked upon as the winner until a decision saying otherwise is rendered. The summary:

Three-quarter-mile handicap (professional)—Won by Saxon Williams (75 yd.), Buffalo, N. Y.; second, Percy Cutler (90 yd.), Wakefield; third, Warren Holbrook (70 yd.), South Boston; fourth, Frank Drobach (50 yd.), South Boston. Time—1m. 28 1-5s.

One-half-mile handicap (amateur)—Won by Bert Jones (55 yd.), Revere; second, Frank Keenan (105 yd.), Revere; third, Ned Chandler (15 yd.), Boston; fourth, Augusta Laskey (90 yd.), Topsfield. Time—59 1-5s.

One-mile open tandem—Won by Willie Turville and Charles Turville; second, Dennis Connolly and Frank Drobach. Time—2m. 27 4-5s.

Five-mile open (amateur)—Won by Fred Herbert, Fall River; second, Tim Sullivan, New Haven; third, Tom Connolly, Everett; fourth, Ned Chandler, Boston. Time—11m. 25 1-5s. Lap winner, Lorimer Winslow, Providence.

One-mile invitation—Won by Patsy Antonucci, Boston; second, William Cupit, Roxbury; third, A. R. Cook, Revere. Time—2m. 19 1-5s.

Unknown distance race (professional)—Won by Pat Logan, South Boston; second, L. C. Rollins, Everett; third, Hardy Jackson, Revere; fourth, Percy Cutler, Wakefield. Distance—1 mile 7 laps. Time—3m. 11 2-5s.

Twenty-five-mile motor-paced match—Won by Victor Linart, Antwerp, Belgium; second, Leon Didier, Paris, France. Time—34m. 12 1-5s.

Everett's Foe to Be Led by Brickley

Charlie Brickley of Everett will captain a team of college players against a team composed of former Everett High players on the Everett High grounds today.

Johnny Murray will lead the opposition. His old backstop Sweetland will handle his delivery.

Shoppelry, formerly of Dartmouth; Bob Brown of Harvard; Driscoll of Boston College; Perrotti of Lehigh; Joe Brickley, Doc Green, "Kit" Murphy and Goddard will line up with Charlie Brickley.

10¢
TURKISH TROPHIES
CORK TIP
Smokers of TURKISH TROPHIES Cigarettes fifteen years ago—are smokers of TURKISH TROPHIES Cigarettes today!
Anargyros
Makers of the Highest Grade Turkish and Egyptian Cigarettes in the World

You Can't Always Judge a Man by His Clothes. Lots of Bushers Wear Big League Uniforms

NEWS WRITTEN BY LEADING EXPERTS

SILK HAT HARRY'S DIVORCE SUIT

Copyright, 1915, International News Service

By TAD

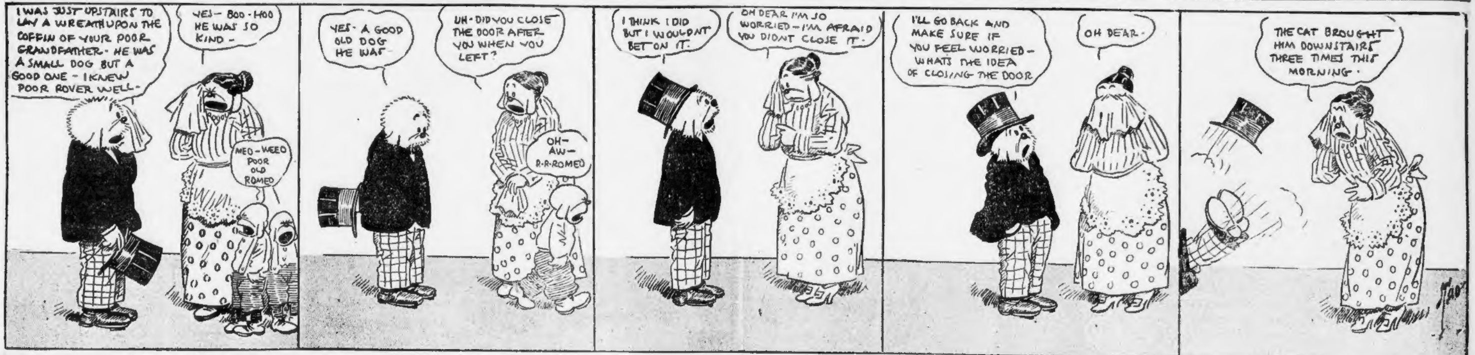
I WAS JUST UPSTAIRS TO LAY A WREATH UPON THE COFFIN OF YOUR POOR GRANDFATHER - HE WAS A SMALL DOG BUT A GOOD ONE - I KNEW POOR ROVER WELL-
YES - BOO - HOO HE WAS SO KIND -
MEO - WEEO POOR OLD ROMEO
YES - A GOOD OLD DOG HE WAS -
UH - DID YOU CLOSE THE DOOR AFTER YOU WHEN YOU LEFT?
OH - AW - R-R-ROMEO
I THINK I DID BUT I WOULDN'T BET ON IT.
OH DEAR I'M SO WORRIED - I'M AFRAID YOU DIDN'T CLOSE IT.
I'LL GO BACK AND MAKE SURE IF YOU FEEL WORRIED - WHAT'S THE IDEA OF CLOSING THE DOOR
OH DEAR -
THE CAT BROUGHT HIM DOWNSTAIRS THREE TIMES THIS MORNING.
TAD

Both Boxmen Go It Through Two Games

In the double-header at New Bedford, between the New Bedford and Brockton (Colonial League) teams, a bit of baseball history was hung up when the same batteries worked the entire route in both games.

In the first scrap Gleason and Phillips got the decision for New Bedford against Howson and Demphey, 1 to 0. Howson and Dempsey came back by flaying Gleason and Phillips, 3 to 1. The concluding combat only went seven innings.

Gleason allowed thirteen hits and Howson a like number. Gleason struck out eleven batters to Howson's fourteen. The walks were five off Howson and four of Gleason.

California Cracks Play Rapid Tennis

SEABRIGHT, N. J., Aug. 12.—Maurice McLoughlin, T. R. Pell and Karl Behr worked their way into the semi-final round by their victories in the Achelis tournament. McLoughlin won his match from H. A. Thorockmorton, the Metropolitan champion, 6—2 and 6—0. The defeated man put up a game battle. Pell defeated Ward Dawson, 6—4, 6—1, and Behr beat R. Leroy, 6—1, 6—2.

McLoughlin and Dawson won a place in the finals in the doubles, defeating Watson, Jr., and Thayer, 6—3, 6—3, and will meet L. Beekman and L. E. Mahan today.

Haffenreffer BREWERS
...VERY'S ...TLING
...reffer & Co.
ALCOHOL 4½%
BEER
BREWERY

LAGER BEER

Protected from the sun in

BROWN BOTTLES

To the Autoists who enjoy a Picnic Lunch along the way or for any other outdoor occasion where the light is strong we particularly urge Haffenreffer Beer in

BROWN BOTTLES

Brown Glass keeps the light out, so we put Haffenreffer's Beer in Brown Bottles to keep a good beer good.

You can have it in light bottles if you prefer, but we urgently advise brown bottles.

Haffenreffer Brewers

Largest Brewery Bottlers in New England.

Telephone Jamaica 191 for the name of your nearest Haffenreffer grocer.

NEW YORK YACHTS START HOME TODAY

MARBLEHEAD, Aug. 12.—The New York Y. C. squadron has disbanded and today boats will go westward, leaving to go through the Cape Cod canal.

The Resolute defeated the Vanitie in a special race for the cup class yachts by about two minutes. The Resolute took an early and commanding lead, but the Vanitie reduced it by fast work on the last two legs.

The Ventura won the King's cup in the final event of the cruise. The Iselin schooner Enchantress finished first of the regular racers, but lost on time allowance.

The race was sailed in a light southwest wind.

Alfred Grenda Gets World's Bike Record

NEWARK, N. J., Aug. 12.—Alfred Grenda, the Australian bike rider, set a new world's record in the two-thirds of a mile race here, when he covered the distance in 1:10 4-5, two seconds faster than the former mark made by Goulett a year ago. Frank Kramer showed a return to form when he took Goulett into camp in a match race last night, winning in two straight heats.

Evers Bulletin No. 57.

ST. LOUIS, Aug. 12.—Before boarding the Eastward bound train with the Braves last night, Captain Johnny Evers said: "I am feeling pretty good again and I'm confident I'll be able to finish the season all right. I would like to have a lay-off at that, but now that the race is so hot, I guess I'll hang on. After we get out in first place, perhaps I will ask for a short vacation."

RING RESULTS

GLOUCESTER, Aug. 12.—Johnnie Mello of Fall River was disqualified for fouling in the sixth round of his bout with Belgian Brown of Boston at the Lenox A. C. Young Joe Rivers of New Bedford won a decision over Johnnie Coos of Boston in six rounds and the Syrian Kid of Gloucester won a decision over Fat Gardiner of Gloucester in four rounds.

BUFFALO, Aug. 12.—Ted ("Kid") Lewis, the English lightweight, outclassed "Kid" Curley in their ten-round bout. It was the Englishman's fight all the way.

NEW YORK, Aug. 12.—Frankie Brown beat up Jimmy Carroll in their ten-round scrap at the Longacre A. C. Carroll was almost out in the last session. Young Ketchel stopped Battling Chip in one round.

NEW YORK, Aug. 12.—"Happy" Littleton, the New Orleans middleweight, had the better of Johnnie Howard of Bayonne in a fairly fast ten-round bout. Harry Thomas, the English lightweight, knocked out "Kid" Thomas of Brooklyn in the sixth round.

"Standish"

ARROW COLLARS

appeal to men who like the thoroughly mannish note in their apparel. 2 for 25c

Cluett, Peabody Co., & Inc. Makers.

"THE RABBIT'S" COLUMN BY Walter J. Maranville SHORTSTOP OF THE BRAVES

En Tour (How's that?), Aug. 12.

We had a couple of hot games with the Cards yesterday, winning the first, but the second went to a draw because we could not see to play. But we gained a bit. We practically got up in third place with the Pirates and are now, as I figure it, only two games behind the Brooklyns and three games behind the Phillies. Wow!

* * *

Friends have often asked me if I get all nerved up in a pennant race so that I can't eat or sleep, and lose flesh.

I will answer by saying that as long as my health is good I can sleep no matter how exciting the race is. And I can eat under almost any circumstances. No, a tough battle for the pennant doesn't affect my appetite so that the landlady could notice it. And as for losing flesh, I havn't much to lose. Hustling around that bag in hot weather keeps the fat off, all right.

* * *

We are on our way to Philadelphia, where we open tomorrow. Dickie Rudolph was sent on by Stallings a day ahead of us so that he could rest up, sleep in a man's size bed and be ready to take Alexander's measure (if Grover pitches the opening day).

Suppose we clean up in Philadelphia; what then? Why, you might say we will be in first place, provided the Brooklyns are trimmed a couple of times in the meantime and the Pirates lose a game.

* * *

There will be great doings when we get back to our new grounds. Friends have written me that the diamond is great up at Braves Park. You know they took up the sod at the old South End Grounds and planted it for the new diamond. We will be running over the same turf that all the old National League heroes from 1872 up to the present time have run upon. George Wright, Al Spalding, Tommy Bond, Pop Anson, Mike Kelly, Johnny Ward, Buck Ewing, Cy Young, the Whites, Dan Brothers, John Clarkson, Charley Nichols, John Buffinton, Roger Connor, George Gore, Billy Sunday, Mike Tiernan, Jimmy Collins, Fred Tenney, and so on without end.

* * *

We are in good shape and our confidence is high. We believe Pete Compton will help us a lot. We expect him to join us right away. I venture to predict he will make good in the same way that others have made good for Stallings—the men who have been in the majors and sent back to the minors.

* * *

They tell me that Hank O'Day got a great ovation when he went on the field to umpire at Chicago last Sunday. When the crowd recognized him they raised the roof.

Personally, I am glad to see he old war horse back on the job again. There is no doubt that O'Day is a first-class umpire and he will be an improvement over some of the men who have been giving the decisions in our league.

* * *

I hear that Hughey Jennings offered Connie Mack $15,000 for "Bullet" Joe Bush. Mack turned the offer down. It looks to me as if the Tigers needed another pitcher badly, although I read in the newspapers where Jennings says he thinks his present staff is as good as the Red Sox corps.

From all I hear, Jennings is wrong. They tell me the Red Sox have about as good a staff of twirlers as you would want to see on one club. Just the same, we (my teammates and myself) would like to bat against them in October.

How about a world's series in Boston, eh?

Braves Show Up Moran Clan on Western Whirl

The Braves, locked with the Giants, were high for the East in the intersectional battling coming to a close yesterday. In giving the clan of Stallings a notch of 8-6 for its roadwork, the victory scored in Brooklyn July 27 is not included.

The Pirates gained half a game on the Braves, Giants and Cubs. The Reds broke even, while the Dodgers and Cardinals each lost twice oftener than they won, while the leading Phillies were whipped nine out of thirteen.

The accompanying table shows the result of the East vs. West scrapping:

Clubs	W.	L.	Clubs	W.	L.
Braves	8	6	Pittsburgh	8	5
New York	8	6	Chicago	8	6
Brooklyn	7	9	Cincinnati	8	8
Philadel'a	4	9	St. Louis	6	8

STUDY LAW

At the Evening Law School of the Boston Young Men's Christian Association. The best taught, housed and equipped Evening Law School in America. Over ninety per cent. of our graduates admitted to the bar, and hundreds are in successful practice or hold high-class business positions. We grant the degree of LL.B. The eighteenth year opens Monday, Sept. 20th. Send for catalog and full information. Address Frank P. Speare, M. H., Dean, 316 Huntington av. Telephone Back Bay 4400. Downtown offices Tremont Building. Telephone Haymarket 3148.

Wakefield Man Is Confident of Success in World's Series Contest

ERIC E. WRIGHT

Watch for your pictures, candidates, in next Sunday's AMERICAN!

The Contest Manager has arranged for the publication of a big display containing pictures of "the live ones" in the AMERICAN'S World's Series Contest.

As announced yesterday, there will be no vote standing in next Sunday's AMERICAN.

This is due to the increased vote-gathering activity of practically all candidates, who almost deluged the Contest Department with vote coupons for Series E.

The next standing will be printed Sunday, August 22, and will contain a complete record of all votes polled to and including Series E.

The race for the 25 FREE trips to the World's Series games is now on the "home stretch," which means, of course, that it's "speed"—vote-gathering speed—that counts from now until the finish.

Pile them up, candidates! You'll need them!

Wakefield's candidate is Eric E. Wright of No. 106 North avenue.

He says: "I've always *wanted* to see *all* the games in the World's Series. *Now, I'm going to!*"

WAITT & BOND In Good Taste Always BLACKSTONE 10 CENT CIGAR

THIRD ROUND ON IN PRESS TOURNEY

The third round in the eight divisions of the Boston Press Club tournament will be held this afternoon at Wollaston and some high-class golf is assured.

In the second round Jack Sullivan of Woodland was the low scorer with the tidy card of 73. He beat F. G. Thayer of Wollaston, 6 and 5. Sullivan's card is the best that has been turned in during the tournament and it will take some mighty good golf to beat it.

Friday there will be an 18-hole handicap medal play tournament, with prizes for the best gross and the two best nets. Entrance fees have been placed at $1. All golfers who so desire can enter.

B. A. A. Athletes in Providence Games

George V. Brown and a party of thirteen athletes left Boston this morning for Providence to take part in the Clan-na-Gael's field day at Crescent Park. C. W. Loomis, J. L. Foley, G. Brownville, Jack Ryan, Jimmy Burke, J. Donahue, Dan Mahoney, Henry Mahoney, Bob Greene, W. Hobbs, Robert Bell and Walter Whalen are the athletes making the trip.

Rain Prevents Chicago Tennis.

CHICAGO, Aug. 12.—Rain prevented play in the second round of the National elimination doubles tournament.

Wear Boxing Gloves, but Match Pennies

Sounds impossible, doesn't it? It's the way an Englishman of the old school described the present-day ring fighters to Jess Willard.

It was in Havana just before the championship mill last April. The Englishman visited Willard's camp and entertained Willard with tales of the yesterday of boxing.

Tomorrow's installment of the autobiography now running in the AMERICAN quotes the British sportsman. Read it.

Theatres.

BOSTON Daily Concerts by the FADETTES Woman's Orchestra Caroline B. Nichols, Director

10 A.M. to 10:30 P.M. 15 & 25 CENTS Dorothy Donnelly In "Sealed Valley." Charlie Chaplin In "BY THE SEA" Mary Pickford, Gulf of Cosos, Spain, Other Features

Amusements.

BASE BALL FRIDAY, AUG. 13 AT 3:15

RED SOX vs. WASHINGTON FENWAY PARK

Tickets now on sale by our agent at A. Shuman & Co. Phone Oxford 1680.

PROVINCETOWN First Landing Place of the Pilgrims 100 MILE DAILY ROUND TRIP $1 The Big Iron Steamship Dorothy Bradford leaves wharf, 400 Atlantic Ave., Daily 9 A. M., Sundays 9:30 A. M. CAPE COD SS. CO. Tel. Main 5090

NORUMBEGA OPEN AIR THEATRE—ZOOLOGICAL GARDEN Open 10 a.m. Performances Aft. 3.30 Eve'g 8.05 —TAKE ALL LAKE ST. CARS For the PARK—

Cars from Harvard sq. & Arlington Hts. LEXINGTON PARK RUSTIC THEATRE Aft. 3:30. Eve. 8:00 | Dancing Wed. & Sat. Eve. CASINO — ZOO

Redeem Your Legal Stamps at Bacons'

TEL. OXFORD 2600 MAIL ORDERS FILLED

LEGAL STAMPS BACONS'

OVER 101 YEARS IN BUSINESS IN BOSTON

On Sale Friday and Saturday Until 1 P. M.

New Purchase 376 MEN'S AND YOUNG MEN'S

$8.50 Suits } $10.00 Suits } at $5.

$12.00 Suits } $15.00 Suits } at $7.50

Bought this week. Arrived this week. Never on sale before. The only sale we know of offering a new purchase at markdown prices.

On the same basis we bought and will sell

1000 Pair of Men's Trousers

Also all sizes to fit young men

$2.00 and $2.50 Values $1 | $3.00 and $4.00 Values $2

$4.50 and $5.00 Values $3

Third Floor

Any Straw Hat in the House 50c

The World's Largest Mail Order House Sells a Man's Suit for $8.65. See our $8.50 and $10 Suits at $5.

You Can Wear These Suits Now or in the Fall

LEGAL STAMPS GIVEN AND REDEEMED

Theatres.

TREMONT THEATRE LAST TWO WEEKS Griffith's Gigantic Spectacle TODAY AT 2:10 THE BIRTH OF A NATION TONIGHT AT 8:10 The engagement will positively terminate on Saturday Evening, August 21st.

PARK Pauline Frederick in "Sold." Blanche Sweet in "Secret Orchard," Charlie Chaplin and Other Exclusive Park Features. Big 3-Hour Show.

MODERN Continuous 10 a. m. to 10:30 p. m. Perfectly Cooled and Ventilated. Theda Bara in "Lady Audley's Secret." Next Week, "THE ROSARY"

Scollay Square OLYMPIA Continuous 9:30 a. m., 10:30 p.m. OLYMPIA STOCK CO. Dramatic Sketch, "THE GOVERNOR."

Theatres.

B. F. KEITH'S TWICE DAILY EVERY ACT NEW BUT ONE! ODIVA AND HER DIVING SEA LIONS IN A MAMMOTH GLASS TANK CONROY AND LeMAIRE MOSCONI BROTHERS with the DANCING CHARLIE CHAPLIN ARTHUR McWATERS AND GRACE TYSON, EDNA SHOWALTER, CHARLIE OLCOTT, WALTER V. MILTON & O. WAIMAN, LEO AND MAE JACKSON, PATHE NEWS.

MAJESTIC — Matinee Today Daily Mats. 2:15, Every Eve. 8:15 ELEANOR GORDON in The Girl of the Golden West Supported by the MAJESTIC PLAYERS Prices: Mats. 15c, 25c, 50c; Eves. 15c to 75c Next Week—Andrew Mack in ARRAH-NA-POGUE

LOEW'S St. JAMES Maude Tiffany; Lester Trio; Smith & West; Kane & Dixon; The Bleriottes; The Holdsworths; Leo Feist's Singers; "Diamond from the Sky."

LOEW'S GLOBE "Midnight Appeal"; Brown & Jackson; Hamlin & Mills; Harry Gilbert; Landry Bros.; Henry Lyell; Feist's Singers; the Great Kimball Organ; "Diamond from the Sky." Smoking on Mezzanine Floor.

Amusements. Amusements.

The Sunshine of Tuesday and Yesterday Brought Out, to Its Utmost, the Brilliancy of

PARAGON PARK

With Crowds Even More Brilliant in Attendance, Packing Its

PALM GARDEN

With Its Cabaret and Dansant and All the Amusement Places to Their Absolute Capacity, Promising a Continuance of THOSE FAMOUS PARAGON "GOOD TIMES" You All Know So Well TO THE END OF THE SEASON, LABOR DAY

Do Not Miss "THE GODDESS," the Great Serial on This Page—Then See It in the Motion Pictu

The American's Magazine and Fiction Page

"THE GODDESS"

By GOUVERNEUR MORRIS and CHARLES W. GODDARD

THE GODDESS—the serial Beautiful—written by two famous authors and presented by the Hearst newspapers in collaboration with the renowned Vitagraph Players:

Miss Anita Stewart as the Goddess.

Mr. Earle Williams as Tommy Barclay.

Be sure to read each instalment carefully, and then see the characters and the thrilling incidents spring to life in the motion pictures.

By Gouverneur Morris
and
Charles W. Goddard

Copyright, 1915, by Star Company.

BARCLAY was restless; the cabin was stuffy and verminous: he preferred the deck and the open air. So it happened that in passing the main hatch, in a lull of the wind, he heard a sound as of a man snoring. He had left Semmes and Sturtevant complaining of the discomforts of the cabin. . Captain Nye was at the wheel, the two men and the boy forward.

"Here," thought Barclay, "we've got a stowaway. Some poor son-of-a-gun of a wharf rat, I suppose."

He strolled aft.

"There's someone asleep in the main hold," he said.

"The hell there is!"

"You can hear him snoring if you listen at the hatchway."

Gradually it dawned upon Barclay that the presence on the schooner of a man unknown and unvouched for was not pleasant. So he descended into the hold, struck a match and had a look at the sleeper's face.

Then very softly he returned to the deck, half closed the hatch, and thrusting his head through the opening that remained, he called loudly, "Wake up, there!"

The snores ceased and were followed by a kind of sleepy groaning.

"Gunsdorf," called Barclay, in a sharp, incisive voice, "can you hear me?"

"I hear you."

"What are you doing on this boat?"

No answer.

"Well, you'll not be able to do any mischief. You seem to like it down there. I am going to close this hatch so that you can't open it. You will not get out until the boat is back at her starting point. The captain is a safe man. You will not find out from him where I have been set ashore. So good night to you."

Gunsdorf's answer was to fire two wild shots from his automatic. Barclay slammed the hatch to and succeeded in fastening it so that it could not be opened from below.

Then he went once more to the captain and talked to him for some time in an undertone. After that he walked to Sturtevant and Semmes to tell them what had happened.

"He's been insane for some time," said Sturtevant. "He wouldn't stop at anything. I hope to God he hasn't got a stick of dynamite with him. He'd think nothing of blowing himself to pieces, if we went, too."

Gunsdorf, in insane fury, bores a hole in the bottom of the boat.

Gunsdorf had no stick of dynamite. He had only an automatic with a few cartridges in the magazine, and an insane, murderous rage and hatred in his breast.

So they'd land somewhere, would they? He'd be carried back to the starting point, would he? Not if he knew it. His ride on the back of the automobile was all in vain, was it? He'd show 'em—curse 'em!

And his hands, their strength refreshed by hatred, insanity and suicidal daring, sought and found the big auger and began to bore a hole through the bottom of the schooner. He would drown, but so would they!

After a time the edge of the hole he was boring became damp, water began to trickle from the bit, then to spit and hiss, then the bit went clean through, and when he had withdrawn it water spouted upward as from a garden hose.

Gunsdorf laughed aloud and at once began to bore a second hole. When he had nearly finished a third the bit broke short off, and Gunsdorf cursed. But the Mary Nye was taking in a good deal of water, and the failure of the bit only seemed to have postponed the time when the sea should close over her.

But in the book of fate the Mary Nye was not destined to perish by water alone. Among her heterogeneous coastwise cargo which had not been unloaded from the small hold back of the main hold were two sacks of unslaked lime. After a time a trickle of water found its way to these, and they began to smoke.

The first person to be aware of the smoke was Gunsdorf. It filtered into the main hold before it found its way to the deck. Gunsdorf at the moment, with a kind of diabolical eagerness, was trying to calculate the rapidity with which the water was rising. This was a difficult matter, owing to the motion of the vessel.

When he smelled the smoke his heart almost stopped beating, he was so frightened. Water and dynamite had no terror for him, but death by fire had always been his nightmare. He was like a man waking after a great drunkenness, during which, let us say, he has committed some crime which to his frenzied brain at the time of its commission had seemed a reasonable and even a meritorious thing to do, but the memory of which makes the same brain, the fumes of alcohol gone, a prey to the most awful terror and remorse.

(Watch the Boston AMERICAN tomorrow for the continuation of this unique and thrilling serial.)

Where to See "The Goddess"

MONDAY, TUESDAY AND WEDNESDAY.
Gem, Arctic, R. I., starting August 9.
Gordon's Olympia, Boston.
Modern, Boston.
Boston Theatre, Boston.
Federal, Salem.
Premier, Lawrence.
Nickel, Providence, R. I.
Opera House, Newton.

MONDAY AND TUESDAY.
Orpheum, Waltham.
Dream, Revere.
Plaza, Fall River.
Home, Everett.
Egleston Square, Roxbury.
Orpheum, Medford.
Bates Opera House, Attleboro.
Empire, Whitman, starting August 2.
Conn's, Concord, N. H., starting September 13.

MONDAY.
Suffolk, Holyoke.
Bijou, Worcester.
Town Hall, Westboro.
Starkey's, North Attleboro.
Dreamland, Nantucket.
Princess, Bridgewater.
Leavitt's, Sanford, Me.

TUESDAY.
Magnet, Claremont, N. H.
Bijou, Holyoke.
Opera House, Westfield.
Grand, Holyoke.
Lyric, Warren, R. I.
Lyceum, Woburn.
Swimming Pool Club, Bar Harbor.

WEDNESDAY.
Casino, Taunton.
Peerless, North Abington.
Star, Bar Harbor, Me.
Gem, Peterboro, N. H.
Globe, Manchester, N. H.
Scenic, Derry, N. H., starting August 23.
Plaza, Northampton.
Empire, New London, Ct.

WEDNESDAY AND THURSDAY.
New Bedford, New Bedford.
Colonial, Haverhill.
Mystic, Malden.
City Opera House, Biddeford, Me.
Pearson's Union Square, Somerville.
Colonial, Lowell.
Royal, Lowell.
Allen's, New Bedford.
Cumming's, Fitchburg.
Lyric, Middleboro.
Day Street Olympia, Somerville.
Ideal, Fitchburg.
Larcom, Beverly.

THURSDAY, FRIDAY AND SATURDAY.
Broadway, Springfield.

THURSDAY AND FRIDAY.
City, Brockton.

FRIDAY AND SATURDAY.
Pleasant, Worcester.
Colonial, Andover.
Crown, Manchester, N. H.
Everett Square, Hyde Park.
Scenic Temple, Haverhill.
Colonial Theatre, Brockton.
Nickel, Woonsocket, R. I.
New Centre, Oldtown, Me.

THURSDAY
Pastime.
Globe, St. Johnsbury, Vt.
Empire, Putnam, Ct.
Scenic, Keene, N. H.

FRIDAY.
Grand, Marlboro.
Pastime, Franklin, N. H.
Strand, Hampton Beach, N. H.
Opera House, Augusta, Me.
Music Hall, Webster.
Lyric, Lebanon, N. H.
Princess, Berlin, N. H.

SATURDAY.
Auditorium, Melrose.

Released Through General Film Company, Boston.

The Pursuit of Happiness

By BEATRICE FAIRFAX

MOST of life's happiness comes incidentally. The minute you pursue happiness you find her an elusive jade who delights to lead you a wild-goose chase and to taunt you with the unpleasant consciousness of the sort of classification into which the chase is leading you. And how is a mere goose to know when she is happy if ever the chase is successfully terminated?

Pursue your daily tasks and duties honestly and faithfully and sometimes in the midst of them comes a wonderful feeling—"This is my work, I created this; I did that." There is exquisite happiness in this feeling of accomplishment. But it is never happiness you have pursued for itself. It came incidentally as a result of labor honestly performed.

We catch happiness when we are least dreaming of her. Sometimes we find her in the approving glance of kind eyes; sometimes she lies in our own consciousness of attainment; sometimes the scent of a flower gives us an exquisite emotion; and often the knowledge that to others we have brought full happiness gives us a beautiful knowledge of the desired of all humans.

But circumstances cannot make you happy or unhappy. What counts is how you react to them. Happiness cannot come from without. It has to be born in your own soul.

A dear friend of mine suffers the tortures of unhappiness from the things she manages to imagine. If a friend is preoccupied and not as enthusiastic as usual she suffers tortures from the thought of losing the friendship of that individual. If one of her friends happens not to communicate with her for a few days, she immediately decides that the ties of friendship have been loosened. And she manages so to imagine herself as truly into unhappiness as if it really existed.

Happiness is largely a matter of being at peace with yourself and the world. It is well not to expect too much of life; not to be afraid of it, and so far as possible without self-deception to see some good in it. The evil must always be regarded as something powerless and temporary which will in time defeat itself.

Taking life and oneself too seriously is a fine way to manage to be very unhappy. Much of the day's measure of unpleasantness is a passing thing—a phase of no importance. If the essentials of life are sure the subordinate things do not count greatly.

It is so easy to magnify trifles—to worry about the possibility of unkind criticism from others. It is easy to find little flaws in the amber and from a focussing of attention on these to take such a distorted view of the amber that its clear yellow light will be no longer beautiful.

To be happy, be glad of the chance life offers you for work and achievement.

"I find earth not gray, but rosy—
Heaven not grim, but fair of hue;
Do I stoop? I pluck a posy.
Do I stand and stare? All's blue."
So says Browning.

Advertisement.

Beautiful Hair Tinting

Absolutely and Positively Harmless "Brownatone" Instantly Changes the Hair to Any Shade of Brown (or Black if Preferred).

Nothing so robs a woman of her good looks and attractiveness as gray, streaked or faded hair. And there is no more reason or sense in tolerating unattractive hair than there is in wearing unbecoming gowns. Nearly all of the more noted beauties long ago recognized this fact, and so wear their hair not only in the style, but also the color, most becoming.

The one hair stain that stands supreme is "Brownatone." It is simple and easy to use. Just comb or brush it into your hair. It cannot be detected, will not rub or wash off, acts instantly, and is absolutely harmless.

"Brownatone" will give any shade desired from golden brown to black.

Your druggist sells "Brownatone" or will get it for you, and it is worth your while to insist upon having this preparation and not something else. A sample and a booklet will be mailed you upon receipt of 10 cents, and your orders will be filled direct from our laboratories if you prefer.

Two sizes—25c and $1.00.

Two shades—One for Golden or Medium Brown, the other for Dark Brown or Black.

Insist on "Brownatone" at your hairdresser's.

Prepared only by the Kenton Pharmacal Co., 537 E. Pike St., Covington, Ky.

For sale in Boston by all stores of the Riker-Jaynes Co., and other leading dealers.

Why We Quarrelled

A New Series of Home Life Episodes

By Virginia Terhune Van De Water

Copyright, 1915, Star Company.

ONE of the hardest problems I have had to face in my married life is trying to reconcile my duty to my husband with that to my mother.

Looked at calmly and dispassionately, I know the fault is not my parent's. Her one desire is for my happiness, although it is entirely natural that she should long to have me with her often. Yet my husband regards this wish of hers as a form of selfishness and feels that my indulgence of her is weakness on my part and equivalent to neglect of him.

Last month when my mother was ill and I ran in to see her several times each day and the last thing at night, John expressed his dissatisfaction at this state of affairs.

"Your care of her wearies you so that you are not in a fit condition to attend to your regular duties," he complained.

"She is one of my regular duties," I rejoined. "I am her only child, and it is my right and pleasure to be of service to her."

"And she imposes upon you!" he insisted. "I really think that a man has some rights. You women are fond of quoting to us, 'For this cause shall a man leave father and mother and cleave unto his wife.' But it is only fair for a wife to do the same thing."

"Don't I?" I asked. "Would you respect me if I neglected the mother to whom I owe a debt of gratitude I can never pay?"

"You mean for caring for you when you were a kid?" John queried, "Well, since she brought you into the world, that is the least she could do. I do not see that she done such lots for you that you need be her slave now."

I looked at him in wonder at the ease with which a man forgets. I hesitated to remind him that two years after our marriage, when he failed in business, my mother lent him money to put him on his feet again, and that she would not allow him to pay interest on this loan.

"You are like a son to me," she told him then. "I have no boy of my own, and I feel as if you belonged to me."

Even now she is paying the tuition of our ten-year-old lad at the private school to which John went as a boy and where he always longed to have his son go. The boy is my father's namesake, and my mother never forgets this.

"Well, what are your thoughts about?" John demanded, as I kept silence while I pondered over these facts.

"I was just thinking," I said, "of the many obligations we are under to mother. Since you ask me, I tell you this—although I did not mean to mention it."

"Obligations!" he exclaimed. "Is that what you call them? I don't. I supose you mean that she helped with money at one time. Well, I paid it back. And she is paying Lawrence's tuition—but she insisted on doing that. I never asked her to send the lad to a private school. I always supposed he would have to go to a public school—as thousands of other nice lads do. She loves the boy and likes to do things for him."

"But you benefit by her love for him and us," I insisted.

"If I do, I pay well for it in the lack of my wife's society whenever her mother wants her," he retorted.

Yes, only last week, when he asked me to take a little trip to the mountains with him, and I protested that I could not leave the children, he said easily, "Oh, send them over to your mother."

"'They might worry her,' I ventured. "She is not very strong now, you know."

"Nonsense! She would love to have them. It will be a real kindness to her to let them go there and amuse her and get her out of herself. Of course the nurse will accompany them, so she'll have no work to do for them."

That is the way he regards the matter. He takes all that my mother does for granted, because she is my mother and loved me and mine. Yet he rebels if she takes much of my time.

Another phase of the subject over which we quarrel occasionally is his habit of making silly jokes about mothers-in-law. I consider these in wretched taste as long as his wife's mother lives. But John thinks me absurdly sensitive on this point.

"There you go again, looking at everything through your mother's eyes, and seeing harm and taking offence where none in the world was meant!" he accuses.

The strangest phase of it all is that he protests that he is fond of my mother. If this be so, why can't he be nicer to her?

He is polite to her with a patronizing tolerance that would drive me to the verge of exasperation were I in her place, and which actually makes me ashamed of him. If she notices it she hides from me the knowledge that she does.

Yet he is quick to call my attention to any fault of hers.

"Did you notice?" he asks, "that your mother was cross tonight?" Or, "Why must your mother tell the same story over again and again?"

All of which only proves to me the truth of my contention that a mother's love is on a higher plane and of a less selfish nature than is a husband's. My mother wants my happiness above all else; my husband wants me, myself.

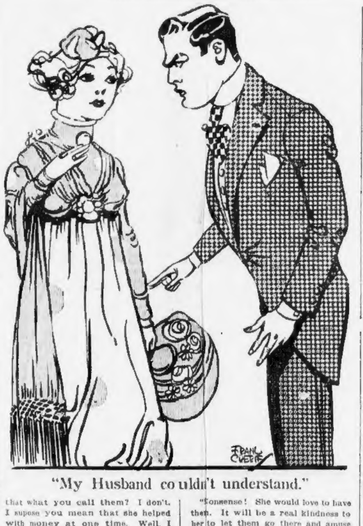

"My Husband couldn't understand."

Rough Luck

"Jiggs seems awfully downhearted since his wife eloped with the chauffeur."

"No wonder. They smashed up his best car and he had to pay a heavy bill for repairs."

To Free Your Skin of Hair or Fuzz

(Boudoir Secrets)

No toilet table is complete without a small package of delatone, for with it hair or fuzz can be quickly banished from the skin. To remove hairs you merely mix into a paste enough of the powder and water to cover the objectionable hairs. This should be left on the skin about 2 minutes, then rubbed off and the skin washed, when it will be found free from hair or blemish. Be sure you get genuine delatone. —Advertisement.

Anecdotes of the Famous

THE Archbishop of Canterbury has been making himself popular with the soldiers lately.

Dr. Davidson is extremely fond of chess, a fact which once caused him to make a very witty remark. At the opening of a chess congress he said:

"Although I am not a brilliant player I can claim to represent all the pieces, except the pawn. I have had a great deal to do with kings and queens, I have lived in two castles, and I am probably the only man living who is both a knight and a bishop."

* * *

Lord Crewe, who has written a poem in memory of his son-in-law, killed in action, is a poet of merit, and has written a number of beautiful verses.

His lordship tells an amusing story of his father, the late peer. It was during the controversy over the Deceased Wife's Sister bill, and his lordship wrote to his wife as follows:

"Have you heard the latest argument in favor of the D. W. S. bill? It is unanswerable. If you marry two sisters, you only have one mother-in-law!"

* * *

Sir James Barrie, like most literary men, is a very great smoker, and some time ago, when he was asked to tell how he wrote his books replied as follows

"Journalism: Two pipes equals one hour; two hours equals one idea; one idea equals three paragraphs; three paragraphs equals one leader. Fiction: Eight pipes equals one ounce; seven ounces equals one week; two weeks equals one chapter; twenty chapters equals one pen; two pens equals one novel."

* * *

This is the latest Tree story. A young member of his company who did not suffer from modesty met a well-known theatrical manager some time ago and stopped for a chat.

"Well, how is the world using you?" asked the manager.

"Oh, we're going strong, going strong!" replied the other. "We are doing very nicely. We shall shortly revive one of Shakespeare's plays, and after—well, we haven't quite settled yet, but, of course, we shall be doing something very special soon, you know."

"Well, good-bye!" said the manager. "Glad to hear you are doing so well! Oh—er—by the way, is Tree still with you?"

* * *

Israel Zangwill has been saying that he thinks it possible that the motion picture might oust the drama.

Mr. Zangwill was once travelling on an omnibus when a lady passenger, who recognized him, thinking to be particularly agreeable, said: "Oh, Mr. Zangwill, I have read one of your books six times!"

"Madam," replied the author gravely, "I would much rather that you had bought six copies."

TODAY'S BEAUTY HELPS

Nothing excites more criticism than a woman with her face all daubed with face powder in her desire to hide a faulty or an aging skin. Instead of using powder, which clogs and enlarges the pores, it is far better to use a good face lotion that will improve and permanently benefit the skin. By dissolving four ounces of spurmax in a half-pint of hot water you can make an inexpensive lotion that will do wonders as a skin whitener and complexion beautifier. It removes all shininess, sallowness and roughness and gives the skin a smooth, velvety tone, while it does not run off easily like powder, nor does it show on the skin.

By washing the hair with a teaspoonful of canthrox dissolved in a cup of hot water, afterward rinsing thoroughly with clear water, one finds that it dries quickly and evenly, is unstreaked, bright, soft and very fluffy, so fluffy, in fact, that it looks more abundant than it is and so soft that arranging it becomes a pleasure. This simple, inexpensive shampoo cleanses the hair and scalp thoroughly of all dandruff and dirt, and leaves a clean, wholesome feeling. All scalp irritation will disappear, and the hair will be brighter and glossier than ever before.—Advertisement.

Time and Trial Prove

the unequalled value of Beecham's Pills as the best corrective of ailments of the digestive organs so common—and the best preventive of lasting and serious sickness so often resulting from defective or irregular action of the stomach, liver or bowels.

Beecham's Pills

have a great record. For over half a century they have been used with entire satisfaction in thousands of homes. A few doses will prove to you that you can find prompt relief from the headaches, depression of spirits and general no-good feelings caused by indigestion or biliousness. Try them, and you will know what it is to have at your command such

An Invaluable Aid to Health

The Largest Sale of Any Medicine in the World.
Sold everywhere. In boxes, 10c., 25c.

WILLARD TELLS WHAT BEAT JOHNSON

By JESS WILLARD.

(Copyright, 1915, by A. Merritt. All Rights Reserved.)

BETTING doesn't prove anything. Even when I have been surest of winning I have refused to put up a cent on my chances. Money that you get without working for it never did a man any good.

But it was mighty interesting, all the same, to watch the odds change on my fight with Johnson. When I landed in Havana everything was Johnson and you couldn't find a man foolish enough to make a bet on me.

A week before the fight I was 6 to 5 favorite and there was mighty little Johnson money in sight. Two or three days before the battle the champion breezed into a hotel and offered to bet $10,000 to $5,000 that he would whip me.

Before anybody could take him up, he had flipped his roll back into his jeans and was out of the place. As a matter of fact I don't believe that Jack had a penny down on himself.

The change in odds was due to crowds that visited both training quarters. They saw that I was in the shape of my life and they did not take much stock in Johnson's easy way of training. At no time did the champion do a great amount of road work, nor did he spend many hours in boxing.

Johnson knew in his heart that he had to whip me inside of twenty rounds. He had all the boxing skill that he needed. He was confident of his strength. The one thing he needed was wind, and he did just enough work to put his lungs in shape.

I think the fight itself proved that Johnson's training system was the best that could have been thought out for him. He fought twenty-six rounds at top speed, and any fighter who can do that is in the pink of condition.

It was the longest fight in his whole record. Just remember that when anybody says that Johnson was in poor shape. Two twenty-round battles with Sam McVey and a twenty-round defeat by Marvin Hart were the only bouts that carried him beyond the fifteen-round limit.

I say that when Johnson faced me he was in the best possible condition. He was as strong as a bull up to the fifteenth round. I felt him getting tired then, but he didn't commence to weaken to any great extent until the twentieth round.

After that he went fast. But bear in mind that he took a lot of punishment during those twenty rounds, did a lot of hurricane fighting and carried my weight of 235 pounds of weight most of the time.

It was after the twentieth round that his past life began to tell on him. It was then that he needed a strong heart and strong lungs. But when he got down to bedrock he didn't have anything to draw on.

That was the difference between us. I was tired, too, but my heart and lungs were working just as strong as at the start. I had never poisoned them with whiskey, tobacco and late hours. When the referee counted Johnson out in the twenty-sixth I was in shape to go an hour longer.

I don't say that tobacco kills anybody, but I do say that tobacco puts poison in your system, weakens your heart, cuts down your lung capacity and makes your nerves trembly.

I kept at my training steadily and tried to keep away from the crowds as much as possible. I was never much of a talker, and I felt less like talking than ever that last week. There was a wife and children back in Los Angeles, and I knew if Johnson whipped me that times were going to be mighty hard.

I never met Johnson at all during training. He came by my place several times, and Tom Jones saw him.

The newspaper boys were very slow in conceding me a chance. Towards the last they sent in good accounts of my condition, also of my improvement in boxing, but few of them figured that I could possibly come out a winner.

On March 28 the word came to us that President Menocal had asked that the fight be postponed from Easter Sunday, April 4, to Monday, April 5. This was done not only at the request of prominent Cubans, but also because several hundred cables had come from church people in the United States.

The postponement tickled me to death. All along I had hated the thought of fighting on Easter Sunday, and I had asked Tom Jones several times to see if he couldn't get a change to some other day.

I don't believe in a "Blue Sunday." It's a day of rest, as well as a day of worship, and I think it stupid and cruel of church people to try and rob working people of the one time in the week that they have for open air sports.

But prize fighting doesn't go very well with any Sunday, much less Easter Sunday, and I was a mighty happy man when President Menocal sent word to the promoters that he would like to have the day changed.

I took it as a good sign, and I felt more than ever sure that I would win.

(Tomorrow Willard will write about champions who fought "at the drop of a hat.")

Lewis Warner, Once Bank Head, Dies

NORTHAMPTON, Aug. 12.—Lewis Warner, aged seventy-four, ex-president of the Hampshire County National Bank, died suddenly from heart failure at the Dickinson Hospital. After graduating from the high school he became a clerk in a Springfield bank. In 1865 he came to Northampton and between that time and the Spring of 1898 he was teller, cashier and president of the Hampshire County National Bank and also treasurer of the Hampshire Savings Bank. In April, 1898, it was discovered he had embezzled funds to the amount of $300,000. He was sentenced to not less than nine nor more than twelve years in the State prison and com-

THE DINGBAT FAMILY

Copyright, 1915, International News Service.

Joe Beamish's Eye for Beauty Made Him Take to the Water

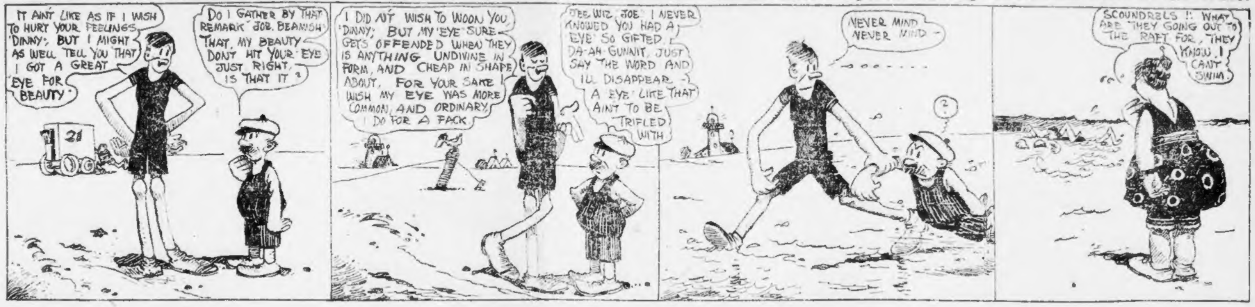
IT AINT LIKE AS IF I WISH TO HURT YOUR FEELINGS 'DINNY', BUT I MIGHT AS WELL TELL YOU THAT I GOT A GREAT 'EYE FOR BEAUTY'
DO I GATHER BY THAT REMARK JOE BEAMISH THAT MY BEAUTY DONT HIT YOUR EYE JUST RIGHT, IS THAT IT?
21
I DID NOT WISH TO WOUND YOU 'DINNY,' BUT MY 'EYE' SURE GETS OFFENDED WHEN THEY IS ANYTHING UNDIVINE IN FORM, AND CHEAP IN SHAPE ABOUT. FOR YOUR SAKE I WISH MY EYE WAS MORE COMMON AND ORDINARY I DO FOR A FACK
GEE WIZ JOE I NEVER KNOWED YOU HAD A 'EYE' SO GIFTED. DA-AH GUNNIT, JUST SAY THE WORD AND I'LL DISAPPEAR - A 'EYE' LIKE THAT AINT TO BE TRIFLED WITH
NEVER MIND NEVER MIND -
?
SCOUNDRELS !! WHAT ARE THEY GOING OUT TO THE RAFT FOR, THEY KNOW I CANT SWIM.

ABIE THE AGENT

Copyright, 1915, International News Service.

Not a Bad Impressionistic Description of the Picture at That

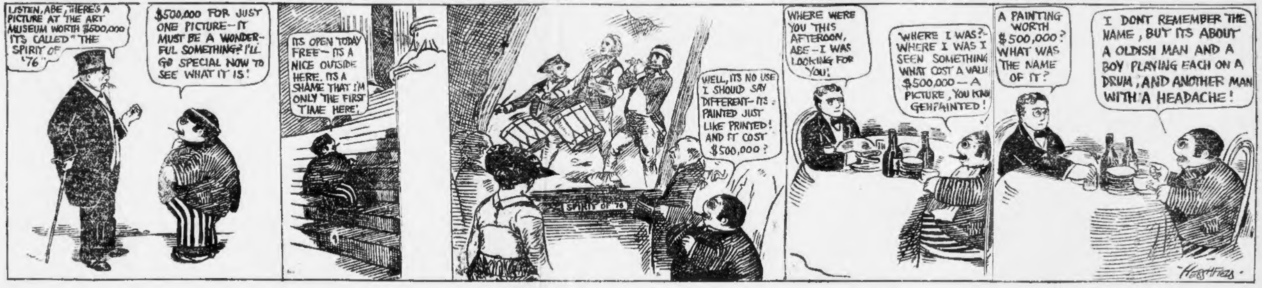
LISTEN, ABE, THERE'S A PICTURE AT THE ART MUSEUM WORTH $500,000 ITS CALLED "THE SPIRIT OF '76"
$500,000 FOR JUST ONE PICTURE—IT MUST BE A WONDERFUL SOMETHING? I'LL GO SPECIAL NOW TO SEE WHAT IT IS!
ITS OPEN TODAY FREE—ITS A NICE OUTSIDE HERE. ITS A SHAME THAT I'M ONLY THE FIRST TIME HERE.
WELL, ITS NO USE I SHOULD SAY DIFFERENT—ITS PAINTED JUST LIKE PRINTED! AND IT COST $500,000?
SPIRIT OF '76
WHERE WERE YOU THIS AFTERNOON, ABE—I WAS LOOKING FOR YOU!
WHERE I WAS?—WHERE I WAS I SEEN SOMETHING WHAT COST A VALUE $500,000—A PICTURE, YOU KNOW GEHPAINTED!
A PAINTING WORTH $500,000? WHAT WAS THE NAME OF IT?
I DONT REMEMBER THE NAME, BUT ITS ABOUT A OLDISH MAN AND A BOY PLAYING EACH ON A DRUM, AND ANOTHER MAN WITH A HEADACHE!
HERSHFIELD

JERRY ON THE JOB

Copyright, 1915, International News Service.

Looked Soft for Herman, but He Lost Out

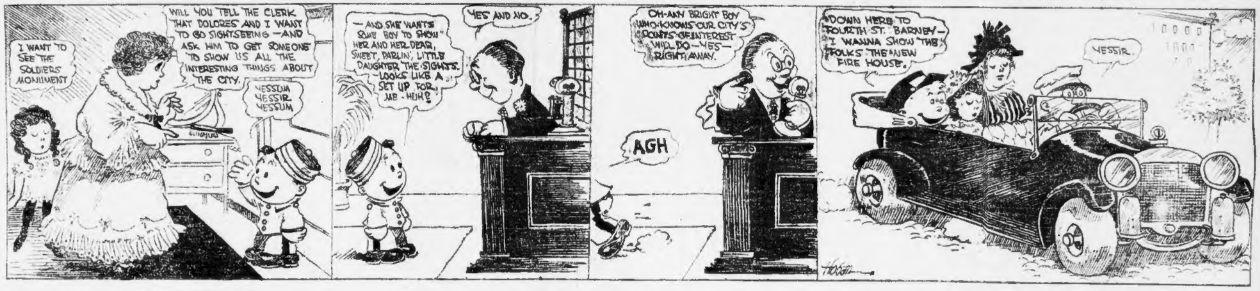
I WANT TO SEE THE SOLDIERS MONUMENT
WILL YOU TELL THE CLERK THAT DOLORES AND I WANT TO GO SIGHTSEEING—AND ASK HIM TO GET SOMEONE TO SHOW US ALL THE INTERESTING THINGS ABOUT THE CITY.
YESSUM YESSIR YESSUM
—AND SHE WANTS SOME BOY TO SHOW HER AND HER DEAR, SWEET, DARLIN', LITTLE DAUGHTER THE SIGHTS. —LOOKS LIKE A SET UP FOR ME - HUH?
YES AND NO.
OH-ANY BRIGHT BOY WHO KNOWS OUR CITY'S POINTS OF INTEREST WILL DO—YES—RIGHT AWAY.
AGH
DOWN HERE TO FOURTH ST. BARNEY—I WANNA SHOW THE FOLKS THE NEW FIRE HOUSE.
YESSIR.
HOBAN

POLLY AND HER PALS

Copyright, 1915, Newspaper Feature Service, Inc. Great Britain Rights Reserved.

All the Comforts of Home When the Wife's Away

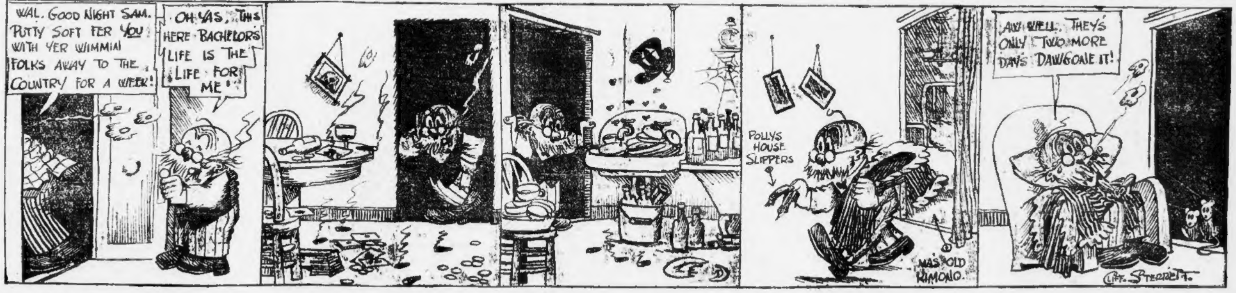
WAL. GOOD NIGHT SAM. PUTTY SOFT FER YOU WITH YER WIMMIN FOLKS AWAY TO THE COUNTRY FOR A WEEK!
OH YAS, THIS HERE BACHELOR'S LIFE IS THE LIFE FOR ME!
POLLYS HOUSE SLIPPERS
MA'S OLD KIMONO.
AW WELL. THEY'S ONLY TWO MORE DAYS DAWGONE IT!
CLIFF STERRETT.

US BOYS

Registered United States Patent Office.

Shrimp's Blighted Affections Aren't in It with His Love for Grub

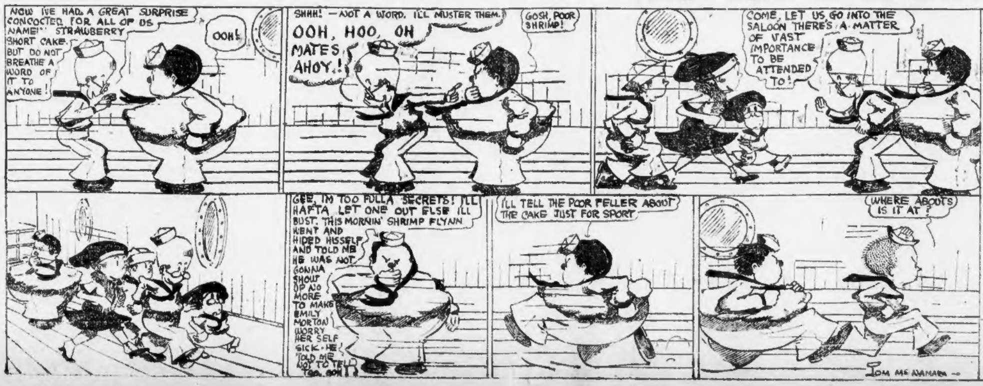
NOW I'VE HAD A GREAT SURPRISE CONCOCTED FOR ALL OF US NAME!" STRAWBERRY SHORT CAKE. BUT DO NOT BREATHE A WORD OF IT TO ANYONE!
OOH!
SHHH! —NOT A WORD. I'LL MUSTER THEM.
OOH, HOO, OH MATES AHOY!
GOSH, POOR SHRIMP!
COME, LET US GO INTO THE SALOON THERE'S A MATTER OF VAST IMPORTANCE TO BE ATTENDED TO!
GEE, I'M TOO FULLA SECRETS! I'LL HAFTA LET ONE OUT ELSE I'LL BUST. THIS MORNIN' SHRIMP FLYNN WENT AND HIDED HISSELF AND TOLD ME HE WAS NOT GONNA SHOW UP NO MORE TO MAKE EMILY MORTON WORRY HER SELF SICK - HE TOLD ME NOT TO TELL TOO, GOSH!
I'LL TELL THE POOR FELLER ABOUT THE CAKE JUST FOR SPORT
WHERE ABOUTS IS IT AT?
TOM MCNAMARA

SHANER'S GOOGLY DEP'T

WELL KNOWN SAYINGS ILLUSTRATED BY S.S.

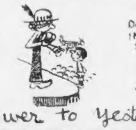

DON'T PLAY IN THE STREET, YOU'LL GET RUN OVER!

Answer to Yesterday's

WHY ARE TWO YARD STICKS LYING DOWN LIKE THREE PAIRS OF SHOES?
BECAUSE THEY COVER SIX FEET

THUNDEROUS APPLAUSE!

And, furthermore!

FROM CHRISTOPHER RYAN, U. S. A.

WHY IS AN AVIATOR LIKE A DETECTIVE?

ANSWER TO-MORROW

THE LOG OF THE LADY ANN

MIKE SWANSEN THE COOK IS THE BEST STRAWBERRY SHORT CAKE MAKER AFLOAT, SO THEY SAY.

JEWS ASK U. S. BAR MUNITIONS TO RUSSIA

BERLIN, Aug. 12.—(By Wireless via Sayville)—The Association of German Jews has addressed an appeal to the United States to stop the transportation of ammunition to Russia, according to the Overseas News Agency. Copies of the appeal will be sent to all neutral countries. The appeal, which was written by Rabbi Levi, follows:

"Europe stands in flames. Across the ocean stands America in peace. She hears not the thunder of cannon. A fruitful rain of gold is falling upon the land. She is enjoying golden peace.

"We cry out to America in behalf of the unhappiest of lands—Poland. Thousands of America's industrious citizens come from towns that are now being destroyed by American shells.

"Instead of the gifts and money that you once sent back to towns from Libau to Lemberg, you are now sending iron shells for the Czar's army.

"Thou givest iron for gold; death for life. Children in America are murdering their parents.

"You have peace and are not fighting for your very existence. We implore you to listen to this appeal."

LOST IN WEIGHT FIFTEEN POUNDS

Miss Rose Murphy, of No. 50 Mystic Street, W... ... a Critical Condition.

The New herbal system tonic, Plant Juice, is popular because it attacks, eradicates and removes those all-prevailing ailments—stomach, liver and kidney trouble and blood diseases. Twenty-five per cent of city people are rendered unhappy or miserable, and are incapacitated by those enervating, life-sapping diseases. Moping, half-hearted, dyspeptic men and women, with thick, slow-flowing blood, with yellow skins, coated tongue, touches of rheumatism, and in fact as one may express it, fagged out and run down, become lifelong friends of Plant Juice as soon as they try it. It revitalizes the stomach, liver and kidneys, and injects new life into those who take it.

Considerable talk has been stirred up locally by the wonderful relief that Miss Rose Murphy, who lives at No. 50 Mystic street, has received by means of Plant Juice. Miss Murphy says:

"I had stomach trouble, dyspepsia and indigestion and nervousness, and was in a general run-down condition. My food fermented on my stomach, causing gas and much distress after eating. I did not sleep well at night and lost 15 pounds in weight, as I had no appetite and could eat nothing. Some of my relatives recommended Plant Juice to me as they had taken it, my uncle also had taken it and urged me to try it. I am happy to state that I did, and have been taking Plant Juice for three weeks now. I have gained 10 pounds and have a fine appetite. I now sleep well and enjoy all my meals. I can certainly recommend Plant Juice to any one."

Plant Juice acts like magic in stomach trouble, gas fermentation, dizziness, bloating, heavy distressed feeling after meals and on retiring. It attacks and destroys all poisons in the blood, corrects diseased conditions of the liver and kidneys, and restores them to normal condition.

The Plant Juice Man is at the Liggett Drug Co.'s Store, corner Washington and Avon streets, where he is daily meeting the local public and introducing and explaining the merits of this remedy.—Advertisement.

BATHING TWINS STILL HOLD THE BEACH

Mrs. Charlotte Smith, of the Women's Homestead Association, said today that naked girl babies at Scituate Beach need not worry anybody, but when it comes to the flimsy, gauzy garments worn by grown-up girls and women on Boston streets—why, that is a serious question.

The argument about the Scituate twins comes from a statement said to have been made by Mrs. Peter F. Tague, wife of the Charlestown Congressman, that Mrs. Beatrice Forbes-Robertson Hale allows her twin girls, Rosemary and Clemency, to bathe nude along Second Cliff Beach at Scituate.

Mrs. Tague is quoted as threatening to complain to Police Chief John F. Turner of Scituate on the ground that the undressed twin girls "endanger the morals of other young children."

Mrs. Hale, on the other hand, says that her twins were naked on the beach only twice, and that for brief intervals, when their bathing suits were drying.

The twins are only eighteen months old and are as winsome as twin girls of that age and of healthy, hearty and happy appearance, could possibly be.

Mrs. Hale, who is the niece of Sir Johnston Forbes-Robertson, and who has gained fame on her own account as actress and suffragist, denies that she ever said people who objected to naked girl babies on a beach are "prudes."

Mrs. Charlotte Smith has been a leader in various feminine activities and has rigid standards for feminine dress. She was asked about the alleged nudity of the Hale offspring. She said:

"Let the people making the fuss go to Tremont street and see what they shall see. The gauze dresses—why, I could scarcely believe my eye the first time I saw one of those dresses.

"Such dresses are really worse than nothing. They put the babies on the shelf. Babies splashing on the seashore—even with nothing on—are innocent and unconscious, but the young women who wear these fly-away dresses, short skirts, low-necked waists—well, why talk about little babies until we've settled Tremont street?"

Mrs. Tague was due back from a trip to Washington today. Her version of the case, since the denials by Mrs. Hale, is yet to be heard.

1,200 Italians Sail Sunday.

Twelve hundred Italian reservists are scheduled to sail from Boston Sunday on the Canopic.

No More Constipation or Blotchy Skin

Want a clear, healthy complexion, regular bowels and a perfect working Liver?

All easy to obtain if you take Carter's **Little Liver Pills,** the sure, safe and easy acting remedy.

They're just fine for headache, dizziness, upset stomach and despondency. Purely vegetable.

Small Pill—Small Dose—Small Price

GENUINE must bear signature

Brent Good

TODAY'S PICTURE

BOSTON AMERICAN

PLAY TITLE CONTEST

This Is Picture No. 49.
Thursday, August 12, 1915.

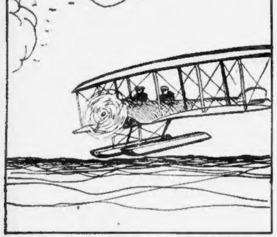

WHAT PLAY TITLE BEST FITS THIS PICTURE?

Write Title of Play Here:

....

....

My Name Is..................................

Address ....

Town ....State ....

Hold all coupons until you have the entire set. No answers will be considered if sent in before the publication of the last picture.

$4000 In Cash Awards FOR THE Best Titles to 85 Pictures

Send for Previous Pictures and Official Title Lists

TODAY'S STOCK MARKETS

By W. H. ROSS,
Financial Editor

Stocks were steady at the opening with war order issues showing the most gains and with rails and coppers not far from yesterday's last level. The New York market was active from the start and the price trend seemed uncertain. It was conceded it had showed much inherent strength by the way in which it has withstood taking of profits. There was as much inclination as ever this morning to realize upon advances. It is understood that the largest financial interests are bullish and the public appears to take the same view. But the average professional trader is looking for reactions. On all sides it is admitted that the present speculative situation is hard to diagnose.

There are few precedents upon which to base judgment. After the western rate decision had been studied railroad issues continued to have strong support. The verdict will doubtless help them as a whole. Allis-Chalmers attained a new high price early this morning. Steel issue had a narrow range. But trade reports are very favorable. There is more foreign demand for railway equipment. But munition orders are relied upon to produce the big profit. Wall street is talking now about the probability of Bethlehem Steel declaring a stock dividend or making some distribution to shareholders in the future.

MOST STOCKS WERE HIGHER.

At the end of fifteen minutes most issues were higher in New York. Among gains were Allis-Chalmers 1⅝, American Can ⅝, Car & Foundry ⅞, Beet Sugar ⅞, American Locomotive ⅛, Baldwin ⅜, Crucible ¼, General Motors 1½, Studebaker ¼, Westinghouse ¼, Rock Island ⅜, St. Paul, ex-dividend, ⅛, New York Central ⅛, Chino ⅜ and American Sugar ½. Declines included Anaconda ⅜, Utah ¼, U. S. Steel ⅛, Pressed Steel 1, Southern Pacific ⅜, Northern Pacific ⅜, Kansas City Southern ¼, Canadian Pacific ⅞ and Baltimore & Ohio ⅛. Most of the speculative interest at the outset was given to Allis-Chalmers, and in a few minutes it sold as high as 44½. Its initial sales were 4,500 at 40 to 41½.

COPPERS QUIET HERE.

Trading was dull in the Boston market and little attention was paid to local coppers. The market was narrow and prices irregular. Butte & Superior opened strong, lost its gain, showed a loss, recovered and went higher within half an hour. American Zinc was a trifle higher. Pond Creek was quite active and higher. On two small sales Boston & Maine showed a point advance. Calumet & Arizona and Granby were among the few coppers dealt in. Both were fractionally lower.

The Bank of England report this week is the most favorable in many. The proportion of its reserves to liabilities is 22.71 per cent., compared with 20.40 a week ago, when it made an improved showing. In spite of the millions of dollars in gold shipped by it to J. P. Morgan & Co. recently, the bank reported today an increase of about $17,585,000 in its yellow metal.

BOSTON STOCKS.

Following are the opening prices for leading Boston stocks:

	High.	Low.	10:15.
Am. Woolen pf.	89	89	89
Am. Zinc	53	53	52
Butte & Sup.	66	65⅝	65¾
Calumet & Ariz.	63⅛	63⅛	63⅛
Calumet & Hecla	563	563	563
Granby	82⅛	82⅛	82½
Mass. Gas	92½	92½	92½
Mohawk	71	71	71
North Butte	29½	29½	29½
Pond Creek	18¼	18	18
United Fruit	132¼	132¼	132¼
U. S. Smelting	41	41	41

NEW YORK STOCKS.

Following are the opening prices for leading New York stocks:

	High.	Low.	10:15.
Allis-Chalmers	44¾	40⅞	43⅞
Am. Can	58¾	58½	58½
Am. Car & Fdy.	63	63	63
Am. Locomotive	53⅞	53	53⅞
Am. Sm. & R.	81¾	80⅞	81¼
Am. Sugar	110⅞	110⅞	110⅞
Anaconda Cop.	68⅛	67⅞	67⅞
Atch., T. & S. F.	103½	103⅜	103½
Baldwin Loco.	79½	79⅛	79½
Balt. & Ohio	83	82⅝	82¾
Beet Sugar	59⅝	59	59⅝
Canadian Pac.	155¾	155½	155⅝
Ches. & Ohio	45⅛	45⅛	45⅛
Chino	45	45	45
Crucible Steel	82⅛	81	81½
Dis. Securities	29⅛	28⅞	29
Gen. Motors	217½	217½	217½
Gen. Electric	171½	171½	171½
Erie	29⅛	29⅛	29⅛
Kan. City So.	28⅞	28⅝	28¾
Mex. Petrol	81½	81	**81⅝**
N. Y. C. & Hud.	91⅝	91⅛	91⅝
N. Y., N. H. & H.	65	65	65
Northern Pacific	109⅛	109	109⅛
Pressed Steel	59⅛	59	59⅛
Rep. I. & Steel	44⅛	44	44
Studebaker	87	87	87
Reading	152	151½	151½
Rock Island	17⅞	17⅞	17⅞
Southern Pacific	90⅛	90	90⅛
*St. Paul	83⅜	83⅜	83⅜
Union Pacific	132⅞	132½	132½
U. S. Steel	74⅜	74⅛	74¼
Utah Copper	66	66	66
Westinghouse	113⅜	113	113¼

*Ex-dividend.

ALL KINDS OF CARS

Are advertised for sale in the "Used Car" columns of the Boston American today. Don't fail to give these choice offers your careful attention. You won't regret it.

Business Notice.

Why Suffer From Migraine or Sick Headache?

USE ANTI-KAMNIA TABLETS

Dr. J. J. Caldwell says that this exceedingly distressing disease does not shorten life, but does not appear to be curable. Sufferers from this affliction are condemned to undergo the periodical attacks every few weeks until they are forty years of age, after which the attacks are less frequent, and finally disappear entirely. Palliative measures during the attack are all that it is possible to suggest, while care in the diet is the best preventive measure. An attack may often be prevented by taking two Anti-kamnia Tablets when the first symptoms appear, and one Anti-kamnia Tablet every two hours during the attack shortens it, eases the pain and brings rest and quiet.

Anti-kamnia may be obtained at all druggists. Ask for A-K Tablets. They quickly relieve all pain.

NEW YORK SEES $50,000,000 MOVE THROUGH STREETS

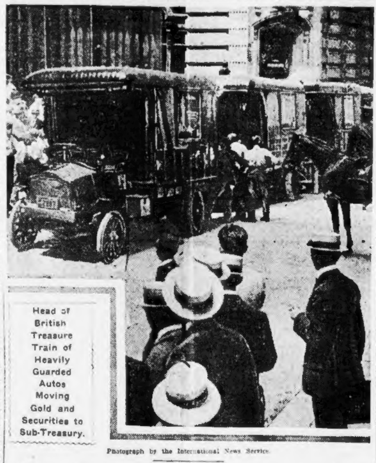

Head of British Treasure Train of Heavily Guarded Autos Moving Gold and Securities to Sub-Treasury.

Photograph by the International News Service.

NEW YORK, Aug. 12.—With no more attempt at secrecy than P. T. Barnum would have used in connection with the parade of the "greatest show on earth," $50,000,000, of which $19,534,200 was in gold coin, traversed the busiest streets of the city yesterday, with thousands of awed spectators looking on. It was the much-talked-of shipment of gold from Europe to J. P. Morgan & Co., to be used in payment for war munitions.

Twenty-five automobile trucks, running five feet apart and covering two city blocks, hauled the vast treasure from the American Express Company's enclosure at Thirty-second and Thirty-third streets and Tenth and Eleventh avenues, to the United States sub-treasury.

At the head of the procession rode Police Commissioner Woods and a squad of police motorcyclists. Twenty mounted policemen under Sergeant Darrow, of Traffic Squad C, and the reserves from the West Thirty-seventh street station, under Sergeant Foley, flanked the battery of automobiles on either side.

GUARDS HEAVILY ARMED.

Inside each barred truck were half a dozen guards, two of whom carried Winchester rifles, and looking much like the lion tamer in the open den. All of the other guards were armed to the teeth. The rear was brought up by a number of taxicabs, containing officials of the British government, the American Express Company and the firm of J. P. Morgan & Co.

The streets had previously been cleared of all traffic, and even street cars were halted, and the trip to the sub-treasury occupied forty-eight minutes.

A tremendous crowd was there to greet the arrival of the treasure. Then occurred the first delay. The officials of the sub-treasury refused to accept the shipment without knowing what the 700 boxes in the twenty-five trucks contained. If it was United States gold coin, then the sub-treasury was the proper place to store it. But if it was foreign gold coin or bars it would have had to go to the assay office.

BOXES BROKEN OPEN.

"Bring a sledge," said one of the employes of the sub-treasury. It was produced in a jiffy. Then, with as little compunction as though the box had contained nails, he dealt it a series of blows which broke the iron bands and the wax seals.

Each of the 700 large boxes contained smaller boxes, from one to three feet long, iron-girthed and sealed. Again the sledge was used, and one of the smaller boxes opened. It revealed a number of canvas bags, each containing a shining mass of $20 gold pieces.

Box after box was opened. As the bags were drawn forth and passed through a window an employe of the sub-treasury checked them off on an invoice sheet, while two employes each of J. P. Morgan & Co. and the American Express Company kept tally. Different bags contained $20, $10 and $5 gold pieces.

The gold reached the sub-treasury shortly after 11 o'clock, and it was almost two hours later before it had been stored away.

Up to this time the utmost secrecy had been maintained by every one regarding the quantity. Then W. P. Hamilton, a brother-in-law of J. P. Morgan, and a member of the Morgan firm, announced the value of the gold.

He said the shipment contained 1,050,000 ounces, which, at today's rate of $18.604 an ounce, makes a total of $19,534,200.

Pressed for some statement as to the securities, he refused all information, declaring it was a private transaction.

SENSATION IN STREET.

The arrival of the gold and securities created a sensation in Wall Street. There had been varying reports as to its value, the highest figure placing the amount at $100,000,000. When this amount was cut in half there was heavy selling in foreign exchange, and sterling dropped to $4.87⅝, a new low record in this country. The normal is $4.86. Francs were also affected and dropped to $5.81½, also a new low record.

Wall Street is speculating as to the securities, whether they are American or foreign, and whether or not they will be thrown upon the market. It is believed, however, they are local securities, and that J. P. Morgan & Co. will hold them and release them gradually, thereby preventing a depressing effect on the market. The securities, to the British, will be worth only yesterday's foreign exchange.

The shipment, the largest in money value ever made between two nations, does not nearly wipe out England's indebtedness to the United States. When war started, this country owed England $100,000,000. This amount, in various shipments, was deposited to England's credit in Ottawa.

Since that time, the greater part of it has found its way back again to the United States in payment of war munitions. America's credit increased so rapidly that the present shipment was necessary.

PART OF ENGLAND'S DEBT.

It is understood it will cost England $100,000,000 more to wipe the slate clean to date, and, in the meantime, her debts here are increasing at an enormous rate.

One of the many unusual features of the arrival of the gold was the refusal of a German employe of the American Express Company to take any part in the transaction. When he was ordered to become one of the guards to insure its safe conduct, he resigned rather than comply.

The gold reached this city at 6 o'clock yesterday morning, in seven steel cars, over the New York Central Railroad from Boston, via Albany. At Chatham, N. Y., the cars were switched off to the Spuyten Duyvil division, and thence to the American Express Company's yards.

Thirty armed guards were aboard each car, and there were also a number of Canadian Secret Service men, representatives of the British government and private detectives on the train.

During the trip the gold was in charge of H. Prendergast and Superintendent Hoffman, of the American Express Company. When this city was reached R. E. M. Cowie, vice-president and general manager of the company, assumed charge.

Boy Struck by Car.

Edward Tucker, six years old, of No. 7 Sumner place, East Boston, was taken to the East Boston Relief Station last night, suffering from concussion of the brain, caused by being struck by an electric car.

PORT OF BOSTON

ARRIVED

Themis, Buenos Ayres.
Nicholas Cuneo, Port Antonio.
Melrose, Louisburg, C. B.
Prince Arthur, Yarmouth, N. S.
Onondaga, Jacksonville and Charleston.
Governor Cobb, St. John, N. B.
Kershaw, Baltimore via Newport News and Norfolk.
Greelan, Philadelphia.
Bunker Hill, New York.
H. F. Dimock, New York.
Camden, Bangor, Me.
City of Rockland, Bath, Me.
Ransom B. Fuller, Portland, Me.
City of Gloucester, Gloucester.
Cape Ann, Gloucester.
Leviathan, Scituate.

SAILED

Ocean Monarch, Glasgow.
Indian Transport, New York.
Prince Arthur, Yarmouth, N. S.
Governor Dingley, St. John, N. B., via Portland and Eastport.
Bunker Hill, New York.
Nantucket, Baltimore via Newport News.
Malden, Baltimore.
Leviathan, Scituate.
Eureka, Newburyport.
Hercules, Scituate.
Suffolk, Norfolk.

DUE TODAY

Honorius, Buenos Ayres, etc.
Etonian (Cunard), Liverpool.
Bay State, Liverpool.
Vera, Port Antonio.

DUE FRIDAY

Verona, Kingston.

DUE SATURDAY

Sinaloa, Havana.
Colorado, Hull, Eng.
Belgien, Guantanamo.

DUE SUNDAY

Griqua, Calcutta.
Jemtland, Gothenburg.
Nelson, Matanzas.

DUE MONDAY

Bohemian, Liverpool.
Limon, Port Limon.

DUE TUESDAY

Kioto, Calcutta.
[illegible]

How French Soldiers and Sailors Are Treated

French soldiers and sailors are being treated with Cadum ointment during the war. 200,000 boxes of it were ordered by the Minister of War, and approved by the Director of the Health Department. These high officials knew what they were doing because they could see on each box the names of the various ingredients of which Cadum is made. No matter how many things you have tried, you can take fresh courage, because Cadum ointment is a remedy for skin diseases, that is different from anything else. It stops itching at once, and begins healing with the first application. Obstinate skin troubles, such as eczema, pimples, sores, eruptions, ringworm, chafings, etc., yield quickly to its wonderful soothing and healing properties. Trial box, 10c.; large box, 25c.—Advertisement.

MOTOR NOTES

By J. C. KERRISON.

Milton J. Budlong has resigned the presidency of the Packard Motor Car Companies of New York, Philadelphia and Chicago. He becomes vice-president of the importing and exporting firm of Gaston, Williams & Wigmore, Inc., of New York city. Mr. Budlong has been connected with the Packard Company for a period of seven and a half years, and has been considered one of the big men, not only of the organization, but, also, of the industry.

P. E. Jackson has been made president of the Packard Motor Car Company of New York city, and will continue to have general supervision of the Philadelphia Packard business. H. C. Ellison has been made president of the Chicago company.

The Becker-Stutz Automobile Company has now taken possession of its permanent salesrooms at No. 793 Boylston street. For a short time this company occupied another establishment on Boylston street, pending only the redressing of the new salesroom. Mr. Becker now has on his floor a full line of Stutz cars, and is convinced that the coming season will be a Stutz season so far as New England is concerned.

Word has been received by the Boice-Perrine Company that the Genemotor, the starting and lighting system for Ford cars built by the General Electric Company, has won the gold medal at the Panama-Pacific International Exposition.

The news was flashed to all the Genemotor distributors, and was received in Boston with much enthusiasm, particularly in view of the fact that the starter is built in the Lynn works of the General Electric Company and that this territory has been one of the leaders in point of sales.

H. K. Noyes, New England distributor of Buick cars, has just finished a road trip from the factory in Flint, Mich., to Boston in a 1916 five-passenger, six-cylinder Buick. He reached Boston last Saturday and, except for the storm of last week, the riding was very pleasant. Mr. Noyes reported that much damage was done to crops along the way.

This is the second trip Mr. Noyes has made from Flint to Boston in a 1916 Buick this Summer.

London Docks Under Fire of Zeppelins

SAYVILLE, N. Y., Aug. 12.—The exact locality of the recent Zeppelin raid on England, when fourteen British were killed, fourteen wounded and one Zeppelin lost, became known for the first time through a Berlin wireless, explaining: "In spite of a strong defence, British warships on the Thames and the London docks, torpedo boats at a point near Harwich and important constructions on the Humber were bombarded."

TRAVELERS' GUIDE

CUNARD

Established 1840

EUROPE via LIVERPOOL

Orduna .....Sat., Aug. 21, 10 A. M.
*Tuscania ...Fri., Aug. 27, 5 P. M.
Saxonia ....Sat., Sept. 4, 10 A. M.
*Cameronia .Fri., Sept. 10, 5 P. M.
Orduna .....Sat., Sept. 18, 10 A. M.
*Tuscania ..Fri., Sept. 24, 5 P. M.
Saxonia....Sat., Oct. 2, 10 A. M.

*EN ROUTE TO GLASGOW.
ROUND THE WORLD TOURS
Through bookings to all principal Ports of the World.
COMPANY'S OFFICE, 21-24 STATE ST., N. Y., OR 126 State St., Boston.

White Star Line

Boston—Azores — Gibraltar — Italy
Canopic, Aug. 15, 4 P. M.
New York — Liverpool
Baltic, Aug. 18 | *Cymric, Aug. 27
*Cabin and third class passengers only.

American Line

American Steamers
Under American Flag
New York — Liverpool
St. Paul, Aug. 14 | New York, Aug. 21
Company's Office, 84 State St., Boston.

A Vacation Cruise for Two to New York

All-the-Way by-Water on the Great Express Passenger Steamships "Massachusetts" and "Bunker Hill" of the Metropolitan Line.

$25.00 FOR TWO — $12.50 each includes transportation, staterooms, hotel, sight-seeing auto tour and a sail on sight-seeing yacht encircling Manhattan Island.

For itineraries, reservations and tickets, apply to

GEO. E. MARSTERS
244 Washington St., Boston

NEW YORK $2.80

via Rail and Boat. Daily and Sunday. "The only independent line operating between New England and New York."

COLONIAL LINE 232 Wash. St., Boston. Phone F. H. 2788

BAY STATE LINE — VIA RAIL & BOAT — **NEW YORK $2.55**

Via Trolley and Boat, $2.25.
STATEROOMS $1.00, $1.50 and $2.00
Steel Steamships Georgia and Tennessee Daily, including Sunday. Improved Service. Telephone Main 1741
Ticket Office, 214 Washington St., Boston.

When Answering Advertisements Please Mention the Boston American

THE BOSTON AMERICAN

Published Daily and Sunday at 80 and 82 Summer Street, Boston, Mass.

BRANCH ADVERTISING OFFICE: DISPLAY AND CLASSIFIED ADVERTISING FOR THIS PAPER RECEIVED AT 264 WASHINGTON ST., BOSTON; 1789 BROADWAY, AT 58TH ST., NEW YORK CITY, OR 604 HEARST BLDG., CHICAGO.

NEW ENGLAND NEWSPAPER PUBLISHING CO.

Entered as second class matter, June 4, 1907, at the postoffice at Boston, Mass.

Entered as second class matter at the Postoffice Department, Canada.

Prices: Daily, One Cent; Sunday, Five Cents. Terms: Postage included for the United States (outside of Boston), Canada and Mexico. In Boston Postal District double the amount:

Daily Only:
One year $3.00
Six months 1.50
One month 25
Sunday only:
One year $2.50
Six months 1.25
Daily and Sunday:
One year $5.50
Six months 2.75
One month .... .50
On foreign subscriptions add postage at rate of 1 cent per copy daily and 5 cents per copy Sunday.

Real Estate—Miscellaneous.

Camp Sites Bungalow Sites

Low Prices — Easy Terms

In One of the Healthiest Spots in New England. Large Water Front.

Boating—Bathing—Fishing

Situated in Braintree, Mass., on Quincy Ave. State road between Quincy and Weymouth Landing. Weymouth Landing electrics run by the property. These sites situated on one of the highest points on the South Shore overlooking Boston Harbor and the surrounding country, with an abundance of beautiful shade trees of all descriptions, well distributed. A beautiful location for a camp site or all-the-year-round home.

DON'T FAIL to visit the property before buying elsewhere.

FREE 100 Camp Tents with equipment free to advertise.

HOW TO GET THERE—Take train to Quincy. From Quincy square take Weymouth Landing electric; only short ride. Ask conductor to let you off at

HARBOR VILLA

Agents on land all day Saturday and Sunday to show you the property. Special appointments may be made any day for FREE automobile ride to property. DON'T MISS this opportunity, as every lot will be sold much below its value.

H. S. Moody Land Co.
529 Old South Bldg. Fort Hill 3745

A RARE OPPORTUNITY FOR AGENTS AND DEALERS.

179 BUILDING LOTS for sale, 45 minutes from Boston; part of a tract of 400 lots. Property high and dry and well located, fronting on 2 streets. Electric light and water main in front of property. Lots surveyed and platted and free of encumbrance. Are offered at a bargain price and on easy terms to close an estate. K 533, Boston American.

McCormack Says—Don't buy land at any price until you have seen it. Come to Medford

Fellsway Car.
G. A. McCORMACK LAND CO.,
Central Ave.—Fellsway.

HEALTHIEST SPOT ON EARTH
CAMP SITES
WITH FREE TENTS TO PURCHASERS.
Boating, bathing and fishing; high grade location, low prices, easy terms; 11 miles from Boston. H. S. MOODY LAND CO., 529 Old South Bldg.

ANOTHER GIFT

4-YEAR-OLD two-family house, 10 rooms, 2 separate hot water heaters, all h. w. floors, front and back piazzas, open plumbing, set tubs, gas and electric lights, comb. ranges; one part let; handy to cars; 5c. fare; a gift for $3,500, only $150 down, balance $10 per month. Apply to OWNERS, 10 Tremont st., Room 26.

FISHER HILL, BROOKLINE

Land for sale, restricted to single houses. Beacon Mortgage & Realty Co., 201 Devonshire St., Boston. Telephone Fort Hill 5260.

GET SOME OF THE LAND

ONE CENT a square foot, at Greenwood, 3 minutes to electrics, 5 to station; train 9c, electrics 10c; $1 down, 50c a week; state when you could see it. Address W 2, Boston American.

PAINT $1 A Gal. 48 SHADES. Varnishes, stains etc., at half price. Tel. Ft. Hill 5241. Falvey Paint Warehouse, 56 Pearl St.

BEST WALL PAPERS
SEE US AND SAVE MONEY
Nickay's, 180 Friend St., Near North Sta.

INVESTIGATE THIS TODAY.

BRICK BLOCK, stores and suites, best bargain in Roxbury; pays over 20 per cent.; tremendous sacrifice for cash. COWAN, 484 Geneva av.

WE SELL direct 2 U at wholesale prices; complete line of bath tubs, lavatories, laundry tubs, range boilers, pipe and fittings. BOSTON PLUMBING & LIGHTING SUPPLY CO., 145-147 Portland st., North Station. Tel. 4100-4101.

$95 BUYS ideal camp lots, short run west of Boston, 11,053 sq. feet, plenty of shade, handy to transportation and near one of the largest and most beautiful lakes in New England; terms to suit. Address S 34, Boston American.

DORCHESTER BUILDING LOT, 5,000 sq. ft., 5½c foot; good location, near steam and electrics, also churches, schools, stores, &c; will sell on small monthly payments to right party. Address W 1, Boston American.

FOR SALE—House with store, 3 acres land, on car line, cow and barn full of hay, pay to investigate, price $2,400. F. B. DIMAN, Holbrook, Mass.

AT A BARGAIN—New six-room, all-the-year-round cottage, fine cellar, water in the house; fruits and berries. M 15, Boston American.

BILLERICA—3 fine camp lots, $50, only $5 down and $5 per month; owner leaving city. Address S 40, Boston American.

AN OPPORTUNITY to buy a large Washington st. corner property, close in, at much less than assessed value. S 48, Boston American.

Real Estate—Arlington.

BUY NOW—New 2-family house, pleasant street; little money down; other terms satisfactory. HOLLAND, 70 Mass. av.

Real Estate—Atlantic.

SACRIFICE SALE—Owner, leaving for the West, must sell the bal. of his estate, 10 building lots, 6 new one-fam. cottages, 2 two-fam. houses in Atlantic, hot water heated, all imp., near bathing beach, 10 minutes from Boston; also one high-class 2-fam. stucco house in Wollaston, near depot, great chance for home seekers to buy a home for small amount down. Tel. 138 Dor., or write C. F. BROWN, 12 Charles st.; agent in grocery store, cor. Atlantic and Squantum sts.; open all the time.

Real Estate—Brighton

HEALTHIEST part of Boston; Nonantum Hill, Brighton; land 15c ft., including sewer, sidewalks, water and gas. H. C. FISHER, Trustee, Crescent av., off Oak sq.

Real Estate—Cambridge.

2-FAM., $200 CASH down, between Harvard sq. and Porter sq., 10 rms., all impts., 4,000 sq. ft., only $4,800; move quickly if you wish to take advantage of this opportunity. P 190, Boston American.

2-FAM. HOUSE, 10 rooms, all con., 6,103 sq. ft. free and clear, price $7,000; most desirable street, beyond Harvard sq. G 343, Boston American.

Real Estate—Charlestown.

FOR SALE—Estate at a sacrifice, 20 tenements, 1 store, rental over $200 monthly; must be sold; no fair offer refused; easy terms. ARONSON, 177 Magnolia st., Dorchester.

Real Estate—Cliftondale.

WILL SELL for best offer this week, to settle estate, 7 r. cottage, perfect condition, bath, lighted by gas, gas range, new linoleum on kitchen floor, piazza front and side, hennery, garden, near depot and schools; price, $2,400; $300 cash. F. B. SLOAN, phone 219-W Saugus.

Real Estate—Dorchester.

BARGAIN—3-fam. house, 14 large, bright rooms, gas and toilet, rents $444 year, price $3,200; also 2-fam. house, 9 rooms, same lot as above, rents $216, price $1,200; will sell separate or both for $4,200; mort. $3,000. Call, write, BYRNE REALTY CO., 444 Geneva av.

OFF BLUE HILL AV. Boulevard; 3-family, 5 rooms and bath each suite, all hardwood floors, open plumbing, front and rear piazzas, separate furnaces, combination coal and gas ranges, electric lights, rent $84 month; price only $6,000, $600 or more down, balance easy. R 172, Boston American.

MY 3-APARTMENT, store and tenement at a sacrifice; need money; rental $85 month; corner location; never idle. Particulars ELLERBY & WESTMORELAND, 7 Water st., Boston.

MEETING HOUSE HILL section; 15 rooms, 3-family, all improvements, fine renting location, $60 month; price only $5,600, easy terms. A 171, Boston American.

Real Estate—Medford.

$200 DOWN, $10 monthly, buys cottages, bungalows, 6 or 8 rooms, large lot land; $300 down, $15 monthly, buys new 2-family houses, all latest improvements, exclusive section of Medford. Take Spot Pond-Fellsway car at Sullivan sq. to Fulton st. CHARLES E. LAY, 59 Valley st.; telephone 276-W.

Real Estate—Roslindale.

ROSLINDALE—$200 cash, balance $23 per month, new 6-rm. bungalow, every improvement, 4,000 ft.; mortgagee has taken possession. Address W 8, Boston American.

Real Estate—Everett.

2-FAMILY house, 10 rooms, 2 furnished attics, over 7,000 ft. land, handy to cars, schools, etc; chance to keep hens; assessed $3,600, $3,100, easy terms. S 46, Boston American.

2-FAMILY house and store, all improvements, fruit trees, price $4,000, $300 down, bal. as rent. C. J. SCHWARTZ, 204 Main st.; tel 21886.

WANT to buy, sell or rent in Everett? See KARSTON & SON, 280 Main st.; tel. 1914-M.

Real Estate—Revere.

FOR SALE—Large 2-apartment house; fine view, near bathing, trains and two lines of cars, reasonable price; 8 rooms upper, 6 lower. 165 Campbell av. Apply HAYDEN, 24 Cary av., Chelsea; tel. Chelsea 136-3.

15-ROOM well located 3-family, front and rear piazzas, separate furnaces and all improvements, assessed for $6,000, price only $5,100; a fine investment. E 452, Boston American.

Real Estate—Roxbury.

17-ROOM 3-family, near Warren st., nice American neighborhood, rents $67 month, recently painted and in first-class condition, separate furnace, assessed $6,600; a $7,000 house for only $6,250; terms to suit; excellent home or investment. B 332, Boston American.

3-FAMILY house, 14 rooms, 3 baths, furnace, piazzas; quick sale, $5,300; terms. P. J. MULLEN, Egleston sq.

3-FAMILY brick house, 10 rooms, impts.; for quick sale, $2,500. P. J. MULLEN, Egleston sq.

Real Estate—Somerville.

$300 DOWN buys brand new 2-family, A1 location, slate roof, gas and electric light, separate entrances, large lot land, comb. ranges, copper boilers, soapstone sinks and trays; a real bargain, $4,900; speak quick. BRAYLEY & KNOWLES, 860 Broadway, Somerville.

BEAUTIFUL single 7-room house, all improvements, hardwood floors, furnace, excellent condition, good Winter Hill location; price $2,800; terms. WAUGH & BASSO, 8 Main st., Winter Hill.

HIGHLAND AV.—Beautiful 2-family house, 12 rooms, all modern improvements, 8,400 sq ft land, assessed for $7,300; will sell for $6,500. Apply HARRY VAN IDERSTINE, 31 Union sq.

COTTAGE HOUSE of 7 rooms, some improvements, handy to cars, schools and stores, price $1,800, easy terms. Apply HARRY VAN IDERSTINE, 31 Union sq.

FINE 2-family 10-room house, all improvements, hardwood floors, good lot land, good stable, fine location, near Highland av.; price, $3,500. Apply HARRY VAN IDERSTINE, 31 Union sq.

BUY or sell quickly, quietly. W. T. CROTTY, 466 Somerville av.; tel. Som. 3500.

Real Estate—Stoneham.

COUNTRY HOME, 1 acre of land, 2½-story house, 9 rooms, electric lights, steam heat, 7 apple trees, 8 pear trees; henhouses; price $3,000; location central. D. G. PRATT, 9 Central sq., Stoneham; tel. 313-W.

Real Estate—South Boston.

HOUSE and stable; house contains four rooms; stable has two stalls, all in good condition; lot contains 2,400 feet of land; price $850, $100 down, balance easy terms. D. W. CREED, 205 Dorchester st., South Boston.

Real Estate—Wollaston.

FOR SALE—2-family, 8-room house, good condition, $2,600, easy terms, rents $26. Tel. Quincy 1783-M.

Real Estate Mortgages.

MONEY for 2d mortgages, city or suburbs. ALBERT AMMANN, 30 State st.; F. H. 3711.

Summer Cottages.

TO LET—For balance of season or by the week at a low price, furnished cottage, 6 rooms, at Lake Archer, Wrentham, Massachusetts. W. E. BOWEN, East Providence, or A. L. BARBOUR, on the premises.

LAKE SUNAPEE, N. H.—Cottage to let for Aug. and Sept. H. J. BURBANK, room 72, North Station, Boston.

TO SEPT. 15—Nantasket, Edgewater, overlooking Kenberma Bay; to let, furn. 8-room modern cottage. P 132, Boston American.

FURNISHED CAMPS—Sleeping porch, boat, $7 week. MRS. E. W. SEARS, Bartholomew Pond, South Peabody.

Apartments—Allston.

MOST BEAUTIFUL and lowest price housekeeping suites around Boston; 4 rooms, large kitchen and bath, with shower, $35 to $42.50. Apply 1391 Commonwealth av. or FRED'K O. WOODRUFF, 95 Milk st.

1082 COMMONWEALTH AV. W. H. RICH & CO., specialists in heated apartments; Allston, Brookline, Brighton; auto service. Tel. Brookline 1772, Ox 4177.

ALLSTON—5 rooms, gas, low rent. Apply T. J., 18 School st., Boston.

Apartments—Arlington.

RENT FREE to September, new 2-family, 9 rooms, bathrooms, $35; 6 rooms, $27; 5 rooms, $25. A. E. SALT, 160 Mass. av.; tel. 462-2.

5, 6 AND 7 rooms in new 2-family houses; call and see them. HOLLAND, 70 Mass. av.

Apartments—Back Bay.

BAY STATE TERRACE—270 Bay State rd. (9 min. from Park st.), most beautiful suites in Back Bay, facing Charles River; beautiful view, plenty of sunshine; suites decorated to suit; everything modern and up to date, vacuum cleaner, shower bath, etc. Inquire premises or FRED'K O. WOODRUFF, 95 Milk st.

NEW APARTMENTS of 1 and 2 rooms, private bath and kitchenette, all outside rooms, heat, continuous hot water and janitor service, at reduced rentals of $18 per month and upwards. Apply to JANITOR, 25 Bickerstaff st., Back Bay.

160 STRATHMORE ROAD and 829, 833 and 841 Beacon st. contain a few vacancies of 1, 2, 3, 4, 5 & 7 rooms, kitchenette or kitchen and bath; every convenience and full jan. service. E. WHITE, 841 Beacon st.; tel. B. B. 7210; auto service.

FURNISHED kitchenette suites, 2 rooms, with bath and kitchenette, steam heat, continuous hot water, $6 week. Apply SONNABEND'S JEWELRY STORE, 379 Columbus av.

BEAUTIFUL SUITES, 1 to 4 rooms, kitchenette and bath; everything first-class. 105 Peterborough st., or FRED'K O. WOODRUFF, 95 Milk st., telephone 692 Main.

BACK BAY—Suites of 1 and 2 rooms with bath and kitchenette, steam heat, continuous hot water, rents $17 and $24 month. ARTHUR T. HILLS, 53 State st.; tel. Main 1043.

FALMOUTH ST., 52—Near Chris. S. Church, fine suite of 5 rooms, steam heat, conveniences; reasonable.

NEILL REAL ESTATE, 121 Mass. av., 1 to 10-room apartments, furnished or unfurnished, $15 up. B. B. 7478.

2 AND 3-ROOM furnished suites, kitchenettes, hot water, conveniences. 17 Garrison st., near Huntington av.; tel.

BREATHE Fenway air; 1, 2, 3-room suites, low rent on lease. BISHOP (owner), 163 Hemenway st.

Apartments—Brookline.

Special Announcement

Mr. George W. Johnston wishes to announce to his former patrons and the public that he has just equipped all his seven and eight room suites with the very latest system of indirect lighting. Solid silver plated fixtures in dining rooms. These apartments have every possible modern improvement, including sleeping porches, steam heat, hot water, janitor service, etc. Convenient to steam and electrics, stores, schools, churches. Location the handsomest around Boston. Rents from $50 to $75 per month. Also suites in various locations from $40 up.

In order to avoid disappointment, persons desiring apartments for immediate occupancy or for Sept. 1 should see me without delay.

FREE AUTO SERVICE
GEORGE W. JOHNSTON
1930 BEACON STREET,
BROOKLINE, MASS.
Take Beacon St. Reservoir Car.
Write for floor plan.

BROOKLINE APARTMENT

TO LET (with or without garage), 8 rooms, 2 baths, convenient to Beacon st. cars, Coolidge Corner, Longwood av. B. & A. R. R. station and within block of school house; reasonable rental to responsible tenant.
BEACON MTG. & REALTY CO.,
201 Devonshire St., Boston.
(Telephone Fort Hill 5260).

BROOKLINE REDUCED RENTS: desirable tenants; choice location, corner suites, verandas, garage, sunny exposure. TRUSTEE, 101 Tremont st., room 406; tel. Main 1775.

6 ROOMS and bath, outside sunny rooms, front and rear piazzas, steam heaters, best $30 suites in Brookline. J. E. KIRKER, 34 Walnut st., Brookline; tel. 3030.

Apartments—Brighton.

HUNNEWELL HILL APARTMENT—6 rooms, sleeping porch, 2-family mission house, garage, tennis court; desirably located. TRUSTEE, room 406, 101 Tremont st., Boston; phone Main 1775.

Apartments—Cambridge.

NEAR HARVARD SQ., on Mass. av.—Apartments of 2 rooms, kitchenette and bath; modern improvements and conveniences; janitor service; rents $23 to $32; references required. Particulars WM. A. McLEAN, 1388 Mass. av., Harvard sq.; tel.

EXTRA large and light 6, 7-room suites, near college; front, back piazzas, all modern improvements; rent reasonable. J. S. EDINBURG, 113 Trowbridge st.

CAMBRIDGE—4, 5 and 6-room suites, bath, toilet, rents $3.25 to $4.50 weekly. Apply 8 Columbia ter., rear 55 Columbia st.

Apartments—Dorchester.

CASTLEGATE APARTMENTS

A few 4-5-6-room suites remain vacant in this most beautiful and best laid out apartment house in Boston; every possible improvement and convenience; rents $35 to $50; call at office on premises, 484-490 Blue Hill av., near Franklin Park, Mattapan car. boulevard.

FOR complete list of North Dorchester suites at rentals of $12 to $35 see
ROBERT L. DEVINE,
923 DORCHESTER AV.

204 COLUMBIA RD.—7 large rooms, corner suite, 3d floor, steam heat, etc., only $35 month.

89-73 CHARLES ST.—8 rooms, bath, steam heat, etc., detached 3-family brick house, $35 month. OLD COLONY REALTY ASSOCIATES, Inc., 30 State st., Boston.

SELECT Dorchester six and seven-room suites; very modern, janitor, etc., steam and electrics, 5c fare; why pay $50 when you can get the best on earth for $30 and $35? If house hunting, get our list; rents $15 to $80; some beautiful furnished suites for sale or will lease to responsible tenant. COWAN, 481 Geneva av.

$45 APARTMENT, 8 rooms, hot water heat, separate entrances, all other improvements, splendid neighborhood; will let to right party for $38. Apply A. M. BROWN, 2004 Dorchester av.; phone Milton 891-M.

CRAWFORD—389 Columbia rd., Dor.; wanted, to hear from owners of real estate who are anxious to rent or sell. Call or send full particulars. CRAWFORD REAL ESTATE CO.

1107 BLUE HILL AV.—4 rooms, bath, steam heat, janitor service, con. hot water, light and airy; only $23 month if taken at once. OLD COLONY REALTY ASSOCIATES, Inc., 30 State st.

UPHAM'S COR.—Furnished housekeeping suites, 2, 3, 4 rms., $12 to $23 mo.; unfurnished, 4 rms., $22 to $25; good locality. FOSDICK, 11A Everett av.; tel. Dor. 1862.

SUBURBAN—Finest, healthiest location, new 5-room apartment, modern, f. heat, coal and gas range, large piazza. 71 West Seldon st.; take Norfolk car.

ONE MONTH FREE—Upham's Corner, 23 Peverell st., off Sawyer av., near cars; $24; 6 large sunny rooms, bath, storeroom, all improvements, steam heat.

318 PARK ST., Dorchester, 5-6 rooms, bath, front and back piazzas, $20-$27. Apply premises or 18 Tremont st., Room 712; phone 5278 Main.

UPHAM'S CORNER—20 Hancock st.; 3, 4, 5 rooms, rent $12, $14 and $15; all improvements. Apply 24 Hancock st., or Main 1906.

CODMAN SQ.—Beautifully located apartments, 5-6 rooms, steam heat, continuous hot water, janitor, $25-$30. 369 Talbot av.

DOR. APT.—6 large rooms, near Dudley st.; large closets, all impts.; s. h., fresh and clean, $20. 36 Howard av., Mt. Pleasant.

NEW 2-family, 9 rooms, bath, $50; 9 rooms, 2 baths, $36; piazzas, beautiful location. 102 Deering rd., suite 2.

SUITES, $10-$50, in all parts. BYRNE REALTY CO., 444 Geneva av., 718 Washington st., Dorchester.

DOR—Largest list best suites 2-3-fam. houses, $20-$50. A. F. HALL, 368 Washington st., Dor.

TO LET—5 beautiful outside rooms, bath, $22; fine location. MRS. GALE, 9 Itasca st.

Apartments—Everett.

FIRST FLOOR, 5 rooms, gas and coal ranges, all improvements, $21. 177 Main st.; GEORGE A. BROWN, Everett sq.; tel. Everett 8.

Apartments—Jamaica Plain.

UNFURNISHED apartment of 3 rooms and bath, suitable for light housekeeping, as part of private family; excellent location; none but reliable persons need apply; rent $20 per month, heat furnished. Apply 41 Oakview ter., suite 2.

Apartments—Mattapan.

FIVE-ROOM apartment, 9 Caton st., off River st., within 5 minutes to Mattapan sq.; all improvements; rent $22; special inducement to reliable parties. C. E. HENNESSEY, 1617 Blue Hill av., Mattapan sq.; tel.

6 ROOMS, second floor, all improvements, newly repaired. 31 Hiawatha rd.; inquire 3rd floor, between 1-5 p. m.

Apartments—Medford.

FELLSWAY—Beautiful new 5-6-room apartments, all improvements, steam heat, electric lights, rents $20-$28. BUCKLEY, 18 Gale st., Malden; tel. 2384-M Malden.

Apartments—Revere.

NEAR station, 3 minutes beach, 20 minutes Boston; new brick building, 3-4-room apartments; gas, electric lights, steam heat, continuous hot water, $25 month upward. FISHER, 140 Shirley av.; tel. 550.

Apartments—Roxbury.

KEENE'S WONDERFUL APARTMENT LISTS. Heated suites, 4, 5, 6, 7 rooms, $25 to $50 mo. Unheated suites, 3, 4, 5, 6 rooms, $12 to $25 mo. Houses of every description, practically every desirable vacancy in Roxbury and Dorchester is listed in our office. S. W. KEENE & SON, 300 Warren st., Roxbury; phone Rox. 5500.

80-82 WALNUT AV.—7-room suite, steam heat, janitor service, good location, 15 minutes from business district; large piazzas; rents $30 to $37 per month. Apply to Janitor, or C. E. BRADLEY, 137 West Brookline.

FINELY located 6-room apartment, heat, piazza, garden, near electrics, Egleston sq. elev., rent $23, heated $28. Apply premises, 38 Cobden st., suite 2, Rox.

5 SUITES of 5 rooms, set ranges, gas, bath, private toilet, newly repaired, $10 and $11 a month. Apply office, 701 Shawmut av.; tel. Roxbury 5077-W.

ROXBURY—4 rooms, gas, toilet, newly papered, painted, set range; $12; 4 rooms, gas, toilet, $11; $3 rooms, $10. Apply 147 Vernon. C. PIEROWAY.

SNAP—6-room suite, 3d, all imp., back piazza, $21, near Humbolt av., stands high and dry. Inquire 92 Bower st., suite 3.

ROXBURY—6 all light, sunny rooms, every imp., steam heat, rent reasonable. 273 Dudley st.

Apartments—Somerville.

14 NEW 5-room apartments, just being finished, electric lights, all improvements, piazzas, back, front, $22; also 6 and 7-room apartments, excellent location, 11 minutes from State st. SOMERVILLE HOME BLDG. ASSN., 83 Broadway; tel. 1992, evening 2750.

NEAR Magoun sq., 6-room modern apartment, all improvements, piazzas. Apply 353 Lowell st.; tel. Som. 747-M.

HEATED apartments, furnished rooms, flats, tenements, all grades, locations, prices. SOMERVILLE R. E.; tel. Som. 3780.

Apartments—South End.

UP-TO-DATE apartments of 5 and 6 rooms, $28 to $32 mo.; open until 9 p. m. BAKER & KENNEDY, 709 Tremont st., Boston.

TENEMENTS—4 rooms, also 2 rooms; all improvements; rent reasonable. South End, 201 Harrison av.

APARTMENTS—71 Dover st., 5 rooms and bath. Apply Suite 4.

Apartments—South Boston.

TO LET—8 light, sunny rooms, best location in So. Boston, all improvements. At 42 Thomas park; rent $4 per week.

Apartments—Winthrop.

APARTMENTS, furnished, unfurnished, cottages, houses, room registry. MOORE, 121 Locust st.; tel. Winthrop 437-M.

Do Not Waste Your Energy

LOOKING FOR AN APARTMENT

If You Can't Find What You Want

in the way of a suite, furnished apartment, house or business property listed in the columns of this paper, get a copy of the

Boston American's New Monthly Renting Register

This guide contains classified lists of nearly all the better vacancies in Greater Boston. It will make renting cooler, easier and much more efficient.

IT'S FREE

At 80-82 Summer St., or 264 Washington St.

Or a copy will be sent free to any address if you make your request to the

MANAGER, REAL ESTATE DEPT.

Apartments Wanted.

WANTED—To rent 4, 5 or 6 rooms near railroad station; will pay $25 or $30 per month; must have steam heat. Address S 35, Boston American.

Furnished Apartments

FURNISHED SUITES, 3 and 3 rooms, all complete, Back Bay or South End, $5, $6, $8 per week. RICHARDSON, 535D Tremont st.; phone Oxford 25882.

NICELY furnished flats, 4 and 6 rooms, nice home for workingman; rates $5 and $7 per week. 273 Tremont st.; tel. Back Bay 4462.

NICELY furnished 5-room flat in good location. Telephone Somerville 4351-W.

Houses to Let and Wanted.

TREMONT ST., 7 rms.; Lawrence st., 5 rms.; Compton st., 12 rms.; others. GORDON, 473 Tremont st.

52 OAK ST.—House 15 rooms. Apply to OWNER, 1603 Tremont st.; telephone Brookline 200.

HOUSE of 8 rooms to let, mp., to colored people. WM. BOYD, 15 Chamberlain st.

Business Property To Let.

A BRICK FACTORY containing about 30,000 square feet, to let, with or without power, situated on Thorndike st., near First st., East Cambridge; location central to all railroads and best in vicinity of Boston. E 539, Boston American.

MAIN ST. store with fixtures, suitable for dry goods, hardware, shoe business. SCHWARTZ, 204 Main st., Everett.

Storage.

BEST AND CHEAPEST

STORAGE IN BOSTON.
Free Estimates for Moving and Storage.
ELIOT SQUARE STORAGE CO.,
253 to 257 and 270 to 286 Roxbury St.
Phones Roxbury 791 and 1010.

FREE STORAGE. Write or tel. for our free storage contract. MASS. STORAGE WAREHOUSE CO., 2026 Washington st., Boston, Mass.; tel. Rox. 51; estimates free.

HUB STORAGE WAREHOUSE. TEL. OX. 5; 849 WASHINGTON ST., 610 rooms. $1 month up.

Painting and Paperhanging.

PAINTING and paperhanging and general repair done at short notice; estimates given free of charge; call B. B. 1229. S. ROBINSON, 25 Dundee st.

Female Situations Wanted.

CARE OF INVALID—Light housework; hospital exp. and ref.; in or out of town. MISS CHRISTENSEN, 85 Florence st., Roslindale.

DRESSMAKER—Engagements wanted by first-class cutter, fitter and finisher, to go out by the day, $2; all letters promptly answered; perfect fit guaranteed. Address Box 58, Station A, Boston.

HOUSEWORK—Girls for general housework. Tel. Dorchester 25049. 20 Charles st.

LAUNDRESS—A first-class laundress would like bundle or family washing to take home. Call or write MRS. H. McNAIR, 44 Cedar st., Roxbury, Mass.

LAUNDRESS—Laundry to take home; good drying yard; cheap price. 20 Buckingham st., city.

LAUNDRY—To take home; will call for and deliver. MISS COLEMAN, 68 Kendall st., Boston, Mass.

WOMAN wants children to care for at her home. Apply 183 Vernon st., Roxbury.

Female Help Wanted.

SALESWOMEN WANTED

Those having experience in suits, dresses, waists and shoes preferred. Apply Friday morning. Employment Office, 7th floor.

Wm. Filene's Sons Co.

GREEN STAMPS

Perfection and Hamilton Coupons.
Gold Stamps, Milk Labels, Soap Wrappers, Tobacco Tags, exchanged for Legal Stamps or Cash.
309 Wash. St., Opp. Old South Church.

50c for 100 Cash Cigarette Coupons. Cash or Legals.

PERFECTIONS, Green Stamps Tags, United, Labels, cig. coupons, bring everything; get our prices before selling elsewhere. **110 TREMONT ST.**, cor. Bromfield, **Rm. 50.**

PAPER BOX MAKERS

EXPERIENCED bench workers on candy boxes; also 2-strip operators on Lynn covering machines and staying machine operator; steady work, best prices. CLIMAX PAPER BOX CO., 20 Cottage Park av., North Cambridge.

LAUNDRY HELP

FIRST-CLASS feeder and folder for mangle, one that can take charge, at once; also first-class ironer for Universal coat press machine. A. PAUL, Berkeley Ldry., 14 Dover st.

LAUNDRY HELP.

WANTED—Experienced fancy ironer, also shirt starcher, at once. Apply to Mr. Hutchinson, ANCHOR LAUNDRY CO., 95 Freeport st., Dorchester.

EXP. STITCHERS

ON SLIPPERS and shoes; also experienced bottom painter. EVERETT SHOE & LEATHER CO., rear of 210 Broadway, Everett, Mass.

10—WAITRESSES—10

Best resort hotels; fare both ways. MR. DODSON, 88 Boylston st., rm. 7.

McDOWELL'S School of Dressmaking and Millinery; all branches thoroughly taught; open all the year. 59 Temple place, Boston; phone Oxford 3485-M.

SALESLADY—Millinery saleslady wanted at once; state experience. Address V 537, Boston American.

STENOGRAPHERS wanted by government, $65 month; Boston examinations Oct. 26; sample questions free. FRANKLIN INSTITUTE, Dept. 631F, Rochester, N. Y.

STOCK GIRL—Millinery stock girl wanted at once; state experience. Address Y 375, Boston American.

$15 WEEKLY; spare time; addressing circulars; no scheme; send 10 cents silver for postage and instructions. CENTURY PUBLISHING CO., Syracuse, N. Y.

Male Situations Wanted.

BELT MAN—32, repair any belt, best method, employed 8 years in same place, can repair machinery, will work Sundays or holidays, strictly temperate. Y 339, Boston American.

BOOKKEEPER wants work about 4 hrs. day, salary $8. S 86, Boston American.

CABINET MAKER—Position wanted, by young and active first-class man; position as cabinet maker and finisher; antiques preferred. Address GEORGE SYMONDS, 99 Washington st., Salem, Mass.

CARPENTER—Jobbing, floor layer, roofing, painting, paper hanging, 1st class work and the lowest prices. G 274, Boston American.

CHAUFFEUR—Young man wishes position doing all-round work; does own repairing; good references. M. V., 234 Shawmut av.

INSIDE WORK—A capable, honest and strictly temperate man wants inside work of some kind, a good plain cook, neat and economical, can do all kinds of housework, in fact am handy at anything. Address, stating wages, FRANK W. REMICK, West Ossipee, N. H.

MAN with horse and team would like work by the week. 324 Mass. av., Cambridge.

PAINTER—All-round painter, good on inside and outside work; will work reasonable. S. FEIN, 138 Intervale st., Roxbury, Mass.

RELIABLE experienced American man desires position, watchman or janitor. G. FARNUM, 10 East Wyoming av., Melrose, Mass.

WANTED—1 or 2 furnished rooms, light housekeeping, in Central sq., Camb.; give particulars first letter. T. S., 130 Austin st., Camb., Mass.

Male Help Wanted.

ABLE-BODIED MEN for firemen, brakemen, $120 monthly; experience unnecessary. Address R 576, Boston American.

ARMY OF UNITED STATES—Men wanted; able-bodied, unmarried men between ages of 18 and 35; citizens of United States, of good character and temperate habits, who can speak, read and write the English language. For information apply to RECRUITING OFFICER, Olympia bldg., Scollay sq., Boston, Mass.

BECOME automobile chauffeurs; $18 week; earn while learning; sample lessons free; write immediately. FRANKLIN INSTITUTE, Dept. 808 F, Rochester, N. Y.

CANDY MAKER—Wanted, an experienced man to make salt water taffy. D. STONE, Paragon Park, Nantasket Beach.

CUTTER—Wanted, shirt waist cutter and pattern maker; good position for right party. PORTER BROS. & COLLINS, Framingham, Mass.

DETECTIVES—Be a detective; earn $100 to $300 month; travel all over the world. Write SUPT. LUDWIG, 617 Westover bldg., Kansas City, Mo.

DETECTIVES—To learn; personal instruction and experience given. BARRETT, 74 Boylston st., room 6.

GOOD all-around machinists and assemblers on special machinery. LANGELIER MFG. CO., 67 Clifford st., Providence, R. I.

GOVERNMENT jobs open, $30 month, list free. FRANKLIN INSTITUTE, Dept. 156 F, Rochester, N. Y.

I MADE $50,000 in five years with a small mail order business; began with $5; send for free booklet; tells how. HEACOCK, Lockport, N. Y.

MEN AND WOMEN WANTED—Government wants clerks, $70 month; write immediately for list positions obtainable. FRANKLIN INSTITUTE, Dept. 161 F, Rochester, N. Y.

MEN—Wanted; government jobs, $80 month; Boston examinations Sept. 15; sample questions free. FRANKLIN INSTITUTE, Dept. 158 F, Rochester, N. Y.

MOVING PICTURE OPERATORS taught; write for circular. EASTERN M. P. AGENCY, 18 Boylston st., rm. 12.

PORTER—Wanted, at the Kimball House, Dover, N. H.

WANTED.

20 DRAWING-IN hands and weavers, to a good Ct. town, on all cotton goods, av. pay $15 a week, steady work, no labor trouble.

FLY and jack frame tenders to N. H. and Mass.

MAN and wife for a farm.

CITY EMPLOYMENT OFFICE, 13 Merrimack st., Lowell, Mass.

12 Auto Lessons, $10

THE only school using the up-to-date Packard cars; our own unlimited repair course, $15. JARSHALL & HALL, 175 Pleasant st., near Tremont.

I WANT 100 YOUNG MEN

TO WORK into and learn barbering; positions waiting in my big shops; wages, room, board furnished by some of our "61 co-operative propositions." 818 Washington st., Boston. ALDIS OWEN HALL.

9 AUTO LESSONS $5

UNLIMITED shop and driving course, $15; latest 6-cylinder cars used, license sure. E. E. PEARSE, 4 Appleton st., Boston; tel.; open evenings.

FORD MOTOR TRUCK CO.

WANTS a few young men to fit for positions as drivers on trucks and jitney busses; driving course $15. 293 Northampton st.

BOSTON AUTO SCHOOL

LATEST CARS, actual repair work, license sure, honest and reliable; send stamp for catalog. BONNEY & GREIG, Props., 322 Columbus av.

PARK SQ. AUTO SCHOOL

41 COLUMBUS AV.; $10, unlimited repair course; 8 road lessons, $6; day and eve.

BE A DETECTIVE—Earn $25 to $75 weekly; chance to see the world; all expenses paid. WRITE LAMONT, Box 2296, Boston, Mass.

RUBBER WORKERS wanted, experienced makers on rubber boots, gaiters, arctics and duck shoes. Apply at 241 Congress st., Boston; THE BEACON FALLS RUBBER SHOE CO.

SALESMEN—Wanted, traveling salesmen for side line; sell dealers full line from catalog; most complete line of aluminum utensils manufactured; carry three or four samples only; quality and prices absolutely right; correspondence confidential; send three references we may write to; you can increase your earnings 100%; write now, stating territory cover. FACTORY ILLINOIS PURE ALUMINUM CO., Lemont, Ill.

SALESMAN and collector wanted; must have experience in the instalment business. 592 Washington st., Brighton.

SEVERAL men and women in Boston wanted to get U. S. government jobs, $75 month, vacations, no layoffs, short hours, common education sufficient, "pull" unnecessary; write for free list of positions now obtainable, act immediately. FRANKLIN INSTITUTE, Dept. 166 F, Rochester, N. Y.

SEWERS—Wanted, experienced drapery sewers. IRVING & CASSON-A. H. DAVENPORT CO., 579 Boylston st., Boston; rear entrance.

WANTED—Man with practical experience as an engineer and estimator on high pressure steam and sprinkler work; must have good references and habits. For further information address X., 66 Dartmouth st., Springfield, Mass.

WANTED—3 solicitors, preference given ex-insurance men; good proposition with large earnings for right men. Apply room 620, Walker bldg., 120 Boylston st., after 9:30 a. m.

WANTED—Experienced weavers, on narrow looms to make corset trimming and elickered edges. KEENE ARTISTIC NARROW WEB CO., Keene, N. H.

WANTED—Names of men, 18 or over, wishing government jobs; $65 month; no pull necessary. Y 455, Boston American.

Agents and Canvassers.

CANVASSERS—Experienced women wanted; straight salary. Apply 2414 Washington st., rm. 9.

Furnished Rooms to Let—Misc.

HOTEL ST. CLOUD,

567 TREMONT ST.

LARGE, cool, outside rooms with and without private baths, electric lights, electric elevators, cafe; weekly rates $3.50 to $10; by day, single rooms, 75c; double rooms, $1.50 to $2 per day. Telephone 27188 Back Bay.

Furnished Rooms—Back Bay.

VISITORS TO BOSTON

NEWLY FURNISHED SUITES, complete for housekeeping, $6 up; also rooms, $3 up. 434 Mass. av., cor. Columbus av.; tel. B. B. 6759-W.

MEN! ATTENTION!!

WEST NEWTON ST., 87—Electricity, bath, telephone in every room; best rooms in Boston; be convinced.

ALBEMARLE CHAMBERS—No. 2, suite 2, 1 block from Mass. and Hunt. avs.; room with 2 windows, electricity, next to bath, $2.50 till Sept. 15.

NICELY furnished room, continuous hot water, private family. Address 13 Haviland st., suite 6, Back Bay.

ROOM and breakfast, $3.50 per week; English or Scotch gentleman preferred; tel. 1627-M Back Bay.

ALBEMARLE ST., 9—Suite 2; cheerful, homelike rooms; rear $2, front $3; modern improvements; telephone.

BATAVIA ST., 24—Suite 3, 1 flight; newly furnished front side room and square room, $2.

BOYLSTON ST., 1080—Strathcona, near Mass. Subway entrance; central, convenient; exceptionally attractive rooms; every appointment, 75c, $1 daily; $3-$6 weekly; tel. B. B. 4368-R.

DURHAM ST., 8—Large, clean, square room, suitable for light housekeeping; also side rooms; tel.

GAINSBORO ST., 91—Suite 2; front and back rooms, modern imps., permanent or transient; reduced rates.

HUNTINGTON AV., 73—3rd floor, pleasant room for man and wife, or gentleman, all improvements, kitchen privileges. Before 9 a. m., after 5 p. m., Sundays; B. B. 4357-J.

HUNTINGTON AV., 84—Well furnished front room, side rooms, running water; fine location; tourists; reasonable.

HUNTINGTON AV., 170—Suite 3; desirable rooms, permanent or transient; improvements; phone 5588-W Back Bay. MRS. CRAWFORD.

MASS. AV., 394—The Sheffield, well furnished kitchenette rooms at all times, respectable people only.

NEWBURY ST., 3—Overlooking Public Gardens; pleasant rooms, moderate Summer prices; telephone B. B. 4746-R.

ST. BOTOLPH ST., 86—Suite 2; well furnished square rooms, corner suite; $3 up. B. B. 2566-M.

ST. BOTOLPH ST., 170—Front parlor with piano, also back parlor; reasonable rates; transients accommodated.

ST. BOTOLPH—Cor. 1 Durham st., beautifully furnished alcove parlors, others, newly renovated. Back Bay 3004-R.

ST. BOTOLPH ST., 67—Suite 2; well furnished front side rooms, hot water, electric light, piano, phone.

ST. BOTOLPH ST., 171—Front, side room, bath floor, 2 connecting rooms, kitchenette privileges. Tel. 4814-R Back Bay.

WEST NEWTON ST., 232—Near Huntington av.; square and side rooms; Summer prices; tourists. Tel. B. B. 3239-J.

WEST NEWTON ST., 286—Cor. Hunt. av., suite 2; exceptionally nice front rooms; tel. B. B. 5144-J, elevator; tourists.

Furnished Rooms—Beacon Hill.

CHARLES ST., 79—Housekeeping 2-room kitchenette; fine fur., tourists acc.; sides, low rent; 3166-W. Hay.

CHARLES ST., 79—All kinds of housekeeping and sq. rooms, $2 up; gas stoves, laundry, tel.

CHARLES ST., 89—Near Public Garden; light housekeeping rooms, $2 up; separate laundry, running water.

CHARLES ST., 99—Renovated house, new furniture, square rooms, kitchenette, individual lavatories; tel. Hay. 4049-M.

CHARLES ST., 103—Light housekeeping room, also room suitable for one or two gentlemen, reasonable.

CHARLES ST., 150—Large light housekeeping rooms, running water, laundry, side room, view of Charles river.

MYRTLE ST., 31—Nicely furnished square and side rooms, running water, quiet house; reasonable prices.

REVERE ST., 67—Square room, hot, cold water, light housekeeping rooms, side rooms; tourists accommodated.

SOUTH RUSSELL ST., 42—Large front room, 1 flight, also light housekeeping rooms, set tubs, range, all conveniences.

TEMPLE ST., 5—Suite 2, near State House; nicely furnished front square room; private family; reasonable.

Furnished Rooms—Brookline.

TO LET—Attractive furnished front room, refined private family in Brookline, 10 min. from Park st. Tel. Brookline 5340.

IN BROOKLINE—To let, 2 unfurnished rooms for 1 or 2 ladies. Tel. 3897-W Brookline.

Furnished Rooms—Cambridge.

6 MIN. FROM Park st., attractive rooms, $2.50 to $5.50 a wk., shower baths, electric lights, dining room, and advantages of first class men's club. CAMBRIDGE Y. M. C. A., opposite City Hall; tel. Cambridge 3860.

CHATHAM ST., 10—Near Mass. av. and Broadway; pleasant fur. room, $2.50; nice neighborhood. Tel. 4422-W.

COLUMBIA ST., 167—Furnished front parlor, light housekeeping; also other rooms, reasonable.

INMAN ST., 37—2 housekeeping rooms, bath floor, all conveniences, also at 25 Norfolk st.

MASS. AV., 770—Front rooms, all conveniences, use of telephone. Inquire suite 8; tel. 1761-M.

Furnished Rooms—Dorchester.

ABBOTT ST., 28—Fur. rooms, ldg. or h. k., near Franklin Pk.; stm. and Mattapan elec.; tel. 489-4 Dorchester.

COLUMBIA RD., 204—Pleasant room, con. h. water, phone, $3.50; small room, $1.50; American family.

COLUMBIA RD., 587—Suite 1; furnished room, convenient to cars; cooking privileges; Uphams Corner; tel. Dor. 1245.

COLUMBIA RD., 663—Suite 3, Uphams Corner; nicely furnished rooms, kitchen privileges, piazza. Tel. Dor. 5557-J.

HANCOCK ST., 29—Upham's Corner, Dorchester, furnished rooms for light housekeeping, bath floor, telephone.

UPHAM'S CORNER—Hotel Dorchester; homelike furnished rooms, with, without kitchen. Apply suite 2, tel. 5817-M.

Furnished Rooms—East Boston.

LONDON ST., 20—2 square rooms for housekeeping, running water, range, bath, privilege of laundry; man and wife only.

Furnished Rooms—Forest Hills.

FOREST HILLS—Large room, private home; board if desired, excellent location; tel. Jamaica 1646-W.

Furnished Rooms—Jam. Plain.

GREEN ST., 64—Two connected furnished light housekeeping rooms, heat, dishes, linen, bath, laundry, gas and coal range, piazza, garden.

Furnished Rooms—Revere.

PROSPECT AV., 140—Fine front room for two men; bath, use of piano, telephone. Revere 736-W.

Furnished Rooms—Roxbury.

AKRON ST., 32—Furnished large front room on bathroom floor, in private family, in quiet location, near terminal; business people preferred.

BARTLETT ST., 69—Eliot sq.; rooms, $1.25 upward; light housekeeping, laundry privileges; near cars; reasonable.

BROOK AV., 128—Furnished rooms, board, home cooking; also housekeeping rooms; phone Rox. 1016-R.

CEDAR ST., 1—Cor. Washington; large, nicely furnished front room; also side room, $1.25 wk.

DUDLEY ST., 519—Two connecting rooms, light housekeeping, all conveniences; lodging rooms, $1.50.

FOUNTAIN ST., 9—Near Dudley L. Roxbury; 2 rooms furnished for housekeeping, all improvements, $3 weekly.

LINWOOD ST., 26—Front room, near bath, nicely furnished, quiet, $3; tel. 5000-W.

MORELAND ST., 40—Nice, cool rooms, hot and cold water, bath room floor, detached house, piazza.

REGENT SQ., 2—2 large connecting rooms, furnished complete for housekeeping, range, sink and gas.

SAVIN ST., 24—Finely furnished rooms, bathroom floor, single $2, double $3.50 and $4.

SMITH ST., 137—Furnished room, hot water, steam heat; near Huntington av. LYONS.

TOLMAN PL., 8—Off Warren; homelike furnished rooms, fine location, light housekeeping privileges allowed; tel.

WARREN ST., 239—3 furnished rooms for housekeeping, water, gas range; near Dudley st. terminal.

WARREN ST., 558—Suite 3; well furnished room, steam heat, con. hot water; board reasonable; phone.

WINTHROP ST., 93—Sunny square room. SHORE.

WOODBINE ST., 8—Large front room with alcove; also square room, good closets, bath floor.

Furnished Rooms—Somerville.

LIGHT housekeeping rooms, sunny front parlors, steam heated, reasonable; phone. M. E. DOBB, 20 Pearl st., Somerville.

CUTTER ST., 16—2 furnished connected rooms, kitchenette, running water; other rooms. Phone Somerville 4040-W.

HEATH ST., 75—Middle-aged couple let large, airy room, all impts., $1.50-$2 week, 2d floor.

MT. VERNON ST., 56—Single and double rooms, home comforts, laundry, housekeeping privileges; tel. Somerville 3857-W.

PENNSYLVANIA AV., 77—Furnished den for open-air sleeping room; handy to Sullivan sq.; $2.

PERKINS ST., 116—Furnished room, first floor, kitchenette, near Sullivan sq. terminal; tel. Somerville 574-W.

PINCKNEY ST., 58—Furnished room with kitchenette, 5 minutes from Sullivan sq.; tel. Som. 21150.

SYCAMORE ST., 130—Winter Hill; furnished rooms, with board, pleasant location, home cooking, home comforts, reasonable.

Furnished Rooms—South End.

LIGHT housekeeping rooms, $1.50 to $3.50 wk., with gas stove, tel. Apply 504 Shawmut av.

APPLETON ST., 30—Clean, pleasant, square rooms, all conveniences; tourists accommodated; tel.

APPLETON ST., 94—Clean, well furnished square rooms, all conveniences, homelike; tourists accommodated.

APPLETON ST., 115—Newly furnished square rooms, hot and cold water, also alcove room, reasonable.

APPLETON ST., 139—Side rooms, also square rooms for light housekeeping; back parlor with piano.

BERWICK PK., 26—Large front square rooms, single or connecting, kitchenette, completely furnished, other rooms.

BOND ST., 7—To let, dining room and kitchen; also front attic or parlor.

CHANDLER ST., 88—Nicely furnished square and side rooms, running water, also front parlor; reasonable.

CHANDLER ST., 110—Front square room, $3 and $3.50; continuous hot water; side room, $1.50.

COLUMBUS AV., 426—Adams Chambers; pleasant square and side rooms, 1 flight, hot water, $1.50 up.

COLUMBUS AV., 503—Clean, front, square room, kitchenette, bath floor, side room, all conveniences; tel.

COLUMBUS AV., 553—Front room with large kitchenette, hot and cold water, on bathroom floor, $4; refined family.

CONCORD SQ., 31-33—Costly furnished, sunny front dining room with connecting, fully equipped kitchenette, china, silver, cooking utensils, refrigerator, laundry, large yard; adult people of refinement only; telephone connection. MISS HAMILTON.

CONCORD SQ., 32—Handsome, cool front alcove room, brass bed, large closets; references exchanged, tel.

CORTES ST., 9—Near Park sq.; front, square and side rooms, with water, privileges of kitchen.

DARTMOUTH ST., 113—Large front alcove room with kitchenette, also side room, $1.50 up; tel.

EAST NEWTON ST., 38—Square room for light housekeeping, $2, also large square front room.

FAYETTE ST., 9—Large square rooms, newly renovated, running water, light housekeeping, side, $2 up.

HANSON ST., 3—Back parlor with kitchenette; square rooms, $2.50-$3; side, $1-$1.50; tel.

MASSACHUSETTS AV., 406—Suite 8; newly furnished square rooms, hot, cold water, electric, elevator service; tel.

MASSACHUSETTS AV., 418—Large front parlor, square, side rooms, running water, fine locality, city entrance, reasonable.

MASS. AV., 487—2 large, bright, thoroughly clean rooms, every convenience for housekeeping.

MASS. AV., 524—2 rooms with gas range, business or lodging, hot, cold water; other rooms.

MASS. AV., 660—Nicely furnished square, side rooms, continuous hot water, telephone; housekeeping allowed.

MASS. AV., 675—A neat and well furnished back parlor with kitchenette, telephone.

MASS. AV., 681—To let, back parlor, first floor, h. and c. water, privilege of kitchen; also large front attic; telephone.

MASS. AV., 687—3 front rooms and kitchenette, light housekeeping, everything new, all con.

MILFORD ST., 11—Furnished large square rooms with all conveniences; rent $2-$3 week.

MONTGOMERY ST., 22—Pleasant square rooms, running water, also parlor, facing corner, good service.

MONTGOMERY ST., 75—Cozily furnished front, alcove rooms, bath floor, large kitchenette; quiet house, phone.

PEMBROKE ST., 8—Square room with kitchenette, completely furnished for light housekeeping; all improvements; tel.

PEMBROKE ST., 10—Front parlor with kitchen; other square, side rooms, $1.50 up.

RINGGOLD ST., 4—Kitchen, dining room, $5; sides, $1; squares, $2 up; cooking, laundry privileges.

RUTLAND SQ., 45—Front dining room for housekeeping; also square rooms, finely furnished; laundry and telephone.

RUTLAND SQ., 47—Newly furnished rooms, also two for light housekeeping, tourists accommodated.

RUTLAND ST., 67—Well furnished square and side rooms, $1.25 up, all conveniences, quiet house.

RUTLAND ST., 71—Nice square room for light housekeeping; also square, side rooms; laundry privileges.

RUTLAND ST., 75—Beautiful, clean, square and side rooms, quiet house, laundry privileges, $1.25 up.

RUTLAND ST., 76—Front dining room, kitchenette, side room, $1.25; square rooms, $1.50-$2; Summer prices.

SHAWMUT AV., 488—Two connecting rooms for housekeeping, completely furnished; other rooms; tourists accomodated.

TREMONT ST., 586—Front parlor, business, lodging, square, side rooms, kitchen, laundry, housekeeping, $1.50 up.

TREMONT ST., 596, 612 and 626—Elegant parlors, pianos, brass beds, squares, sides; $1.50-$4.

TREMONT ST., 600—Near Dartmouth; newly furnished single or en suite, housekeeping, etc., new management.

TREMONT ST., 619—Clean, cool square and side rooms; housekeeping and laundry privileges; $1.25 up.

TREMONT ST., 638—Front and back parlor, connecting, piano, finely furnished, kitchenette on first floor, with refrigerator and gas stove; large front side rooms, one flight, bathroom floor.

TREMONT ST., 637—Rooms, brass beds, ice chest, water, dishes, housekeeping, $1 to $3.50.

TREMONT ST., 678—Finely furnished parlor; square, side, connecting, housekeeping; laundry privileges; tel.; $1.50 up.

TREMONT ST., 733—Nicely furnished square room, light housekeeping, laundry privileges; also side, $1.50.

TREMONT ST., 750—Desirable furnished rooms, hot, cold water, nice housekeeping room, $2.

TREMONT ST., 766—Housekeeping, newly furnished front rooms, kitchenette, steam heat, use of laundry, refrigerators.

TREMONT ST., 773—Attractive front parlor, newly furnished, brass bed, running water, $5; square and side rooms, $1 to $3; shower bath.

UNION PARK ST., 2—Front, back parlors, square, side rooms, light housekeeping, laundry; $1.25 up, tel.

UNION PARK, 15—Finely furnished front parlor, brass bed, running water; square, side rooms, $1.50 up.

UNION PK., 34—For housekeeping, nicely furnished front and back square rooms with kitchenettes. Front side.

UNION PK., 23—Beautiful parlor, brass bed, running water; also side rooms, $1.50, conveniences; tel.

UNION PARK, 48—Front, side and square rooms, up to date, centrally located; tel.

UPTON ST., 35—Well furnished square room, bath floor, light housekeeping privileges; side rooms; tel.

WALTHAM ST., 48—Front parlor and kitchen, housekeeping; other square, side rooms, newly renovated.

WALTHAM ST., 48—Back parlor with kitchenette, 1 flight front, back, other square, side rooms, $1.25 up.

WARREN AV., 37—Square and side rooms, front parlor with piano; tourists accommodated; summer prices.

WARREN AV., 43—Attractive front square and side rooms, hot water heat, $2 to $5.

WARREN AV., 117—Nicely furnished front room, hot and cold water; prices reasonable; travelers accommodated.

WARREN AV., 139—Nicely furnished front and back rooms, all conveniences, $1 to $4.

WARREN AV., 144—Front room, 2 closets, running water, front side, clean beds; gentlemen preferred; tel.

WARREN AV., 147—Sunny dining room, light housekeeping, also front side room. Tel. B. B. 7747-M.

WARREN AV., 189—Front squares, water, $3, $4; side front, $1.50; tourists accommodated. B. B. 7848-J.

WASHINGTON ST., 1692—Suite 2; pleasant front and side rooms with private family; modern improvements.

WELLINGTON ST., 32—Suite 3; double and single rooms; all the comforts of home; low price.

WEST BROOKLINE ST., 180—Newly furnished rooms, thoroughly renovated, running water, convenient location, $2 up; tel.

WEST NEWTON ST., 49—Beautifully furnished square rooms, facing park; two bathrooms; cheap attic room; tel.

WEST NEWTON ST., 95—Square and side rooms, hot, cold water, light h. k. allowed, all con., tel.

WEST NEWTON ST., 153—Newly furnished rooms; all conveniences; summer rates; week's free rent permanent people.

WEST NEWTON ST., 209—Elegant light housekeeping rooms, gas, linen, dishes, laundry privileges, $2 $4.

WEST RUTLAND SQ., 73—Off Columbus av.; large, airy, comfortable rooms, running water, $4 and $2; tel.

WEST SPRINGFIELD ST., 105—Front cor., side, 2 windows, square, h. k., kitchenette, water, gas stove.

WEST SPRINGFIELD ST., 126—Newly furnished square rooms, running water, also dining room, kitchen privileges; reasonable.

WORCESTER SQ., 25—Furnished square room and kitchenette, gas range, sink, refrigerator, etc.

WORCESTER SQ., 23—To let, newly furnished rooms, all conveniences, moderate prices.

WORCESTER ST., 21—Back parlor; also square room, light housekeeping, quiet house. Tel. B. B. 7392-M.

WORCESTER SQ., 30—Square room with kitchen privileges; other square rooms, running water; tel.

WORCESTER SQ., 36—Square and side rooms, running water, housekeeping, laundry privileges, $1 to $3.50.

WORCESTER ST., 24—Square rooms, single or connecting, bath floor, light housekeeping room; tourists accommodated.

WORCESTER ST., 31—Square rooms with kitchenette, also light housekeeping rooms; hot, cold water.

WORCESTER ST., 59—Alcove room, with kitchenette; square light housekeeping, gas stove; side, $1.25 up; tel.

WORCESTER ST., 42—Square and side rooms, $1.50 to $4, one week's rent free.

WORCESTER ST., 50—Very attractive, newly renovated, front, square rooms, kitchenette; side room; Summer prices.

WORCESTER ST., 52—Newly renovated square and side rooms, bathroom floor; light housekeeping rooms; reasonable.

WORCESTER ST., 113—Housekeeping room, water, gas, ice chest, $2.50; parlor, piano, $2; side, $1.

WORCESTER ST., 153—Near Columbus av.; cool, square rooms, well furnished; also back parlor, kitchenette. Tel.

Furnished Rooms—West End.

SOUTH RUSSELL ST., 11—Furnished rooms, $1.50 to $3.50; laundry and light housekeeping privileges; quiet house.

Furnished Rooms—Winthrop.

WINTHROP BEACH—Rooms with board; beautiful view; 4 minutes station; prices reasonable. 614 Shirley st.

BEACON ST., 24—Rooms to let, reasonable, near beach and depot, screened piazza. Tel. 347-M.

LOCUST ST., 107—1 room, nicely furnished, near water and steam; phone Winthrop 487-R.

Furnished Rooms Wanted.

EXPERIENCED painter, paperhanger, all kinds property, wants position with real estate firm. K 483, Boston American.

Board and Rooms.

TWO FURNISHED front rooms, with board, nice location, home comforts; terms reasonable. 12 Hawthorn st., Somerville.

LARGE well furnished room, excellent table, refined, congenial family. 34 Circuit st., Roxbury, suite 1.

ONE LARGE alcove room, other rooms; meals will be served after Sept. 5; clean house, very homelike; tel. 49 Rutland sq.

RUTLAND ST., 64—Near parlor for 2, good home cooking, square room with water, $6.

A NURSE will take lady patients in her private home, 205 Wyoming av., Melrose.

BOARD and room, all home cooking, prices reasonable. MISS CULLINANE, 292 Columbus av.

1168 MASS. AV., Cambridge—Handsomely furnished s. h. room, breakfast and dinner, $5.50 each; tel. 1619-M.

Clothing.

MARKS & CHESTER

40 YEARS OF HONEST DEALINGS
TO THE WAGE EARNERS
OF GREATER BOSTON

GET WISE TO THIS
NO FAKE SALES

$3, $4 and $5 FOR SUITS AND OVERCOATS. The finest custom made, slightly worn clothing in New England for better than cheap new stuff. Highest Grade Dress Suits for sale and to let. LOOK FOR THE NUMBER
105 Dudley St., cor. Dudley Sq.,
NEAR DUDLEY ST. STA.; OPEN EVENINGS TILL 9; SATURDAY TILL 11.

FIRE SALE of clothing continues; stock 30c on $1. WOLF COHEN & CO., 2073 Washington st.

STUDENTS' clothing; latest styles, prices to suit everyone. LINSKY & CO., 1514 Wash. st.

Diamonds, Watches and Jewelry.

CASH For diamonds, loan tickets or jewelry of any kind. See us before selling elsewhere. MORRIS GOLDBERG & CO., 5 Bromfield st. Third floor.

I PAY HIGHEST PRICE FOR OLD GOLD, SILVER, DIAMONDS AND COLLATERAL TICKETS. J. S. GERSTEIN, 5 BROMFIELD ST., ROOM 31.

ONLY $1 A WEEK.

IF YOU WISH, ON WATCHES OR DIAMONDS. J. S. ROUND & CO., 734 WASHINGTON.

LENOX JEWELRY CO.

$1 DOWN, $1 WEEK, diamonds, watches; we trust you. 373 Washington st., 5th floor.

$1.00 DOWN—Diamonds, Watches, Jewelry. L. H. BURACK, 5 Bromfield st., r. 48.

Business Opportunities.

LUNCH ROOM for sale at a sacrifice owing to sickness; complete outfit, $125; good location; rent $12. JAS. A. FRAZER, 397 Dudley st., Roxbury; tel. 1680-W.

BARGAIN—Honest party can make easy terms; confectionery, up-to-date soda fountain, ice cream parlor, cigars and fruit. HOLLAND, 70 Mass. av., Arlington.

DRUG STORE for sale in a live town, all stocked and ready for business; will take half interest if you wish; come and see me. J. F. DEMPSEY, Milford, Mass.

FOR SALE—Newly furnished lodging house, rooms all let; sickness reason for selling; a bargain, $300. 10 St. Charles st., city.

GROCERY—Candy, cigars, ice cream and paper store, growing American neighborhood, low rent. HOLLAND, 70 Mass. av., Arlington.

18-ROOM house, clearing $60 over rent, elegantly furnished; will sacrifice; make offer; best letting house on park; fine condition. 7 Union pk.

PICTURE THEATRE—Large Mass. manufacturing city; Sunday license; easy terms; trial allowed. WETMORE, 2 Park sq.

WILL SACRIFICE 13-room lodging house, well furnished, moving to country. Apply to OWNER, 129 Warren av.

For Sale—Miscellaneous.

ICE

NEW HAMPSHIRE and Mass. ice of excellent quality, good as the best, every facility for loading, price right, terms easy. JOHN O. PORTER, wholesaler; office, Marblehead, Mass.

BUY DIRECT at wholesale prices from our full and complete line of bath tubs, lavatories, toilets, gas heaters, range boilers, pipe and fittings. DUDLEY PLUMBING & HEATING SUPPLY CO., 77 Warren st.; tel. Rox. 4970.

FAMILY, hotel and gas ranges, store and restaurant fixtures. ALBEE'S, 53 Hanover st.

Sewing Machines.

LOWEST prices in Boston; Singers $1 up, terms; repairing; open evenings. 288 Dudley, near terminal.

$60 SINGER, good as new, $5 if bought now. 273 Dudley st., Rox.

Dental.

Perfect Teeth—

Everybody May Have Them

We will replace all your missing or worthless teeth with perfect, natural, comfortable substitutes and guarantee the result for ten years by a written warranty. All operations painless.

One Price Dentistry

Notice—We have a standard price for our work, which we never deviate from. This applies to all our offices throughout the United States.

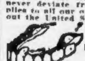

Skill's

Roofless Gumless Dental Plate

That removes every objection to artificial teeth. It cannot drop, rock nor come loose. It is invisible, handsome, natural and provides everlasting comfort. It cannot be detected by the closest observer. Demonstrated free.

Coupon Worth $1 Cash. Any new patient presenting this coupon will receive $1 worth of dental work FREE to demonstrate our perfect, painless methods of filling, crowning and extracting teeth.

DR. E. L. HEWSON'S

SKILL DENTAL OFFICES

No. 427 Washington Street.
Hours 8:30 to 6. Sat. till 9. Sunday 10 to 1.

ANCHOR DENTURE PLATE

NO PAIN

When you visit my office you are assured of Painless Methods. With my new Botanical Discovery I can extract, fill or crown teeth without the least sensation of pain.

Gas Administered When Desired.
All Work Guaranteed 10 Years.

Full Set of Teeth	$5.00
Crown and Bridge Work	$5.00
Silver and Gold Fillings	50c up

DR. ETTELSON

230 Tremont Street, near Eliot.
Hrs. 8 A. M. to 7 P. M. Sundays and Holidays 9 to 2 P. M. Tel. 4943 Ox.

Teeth $1 per Week

DR. MARK ROMANOW

15 SCHOOL STREET, 15 YRS.' EXPERIENCE

Guaranteed Dentistry on Credit

Lowest prices. DR. HIRSHON, 37 Tremont st.

DR. McKNIGHT, Surgeon-Dentist

No. 1 Boylston st., cor. Washington st.

Used Cars and Accessories.

TIRES—All standard makes, largest stock on hand, best goods, lowest prices. If satisfied tell others—if not tell us. A call will convince you. MASSACHUSETTS TIRE CO., 153 Mass. Ave., Boston.

FORD MOTOR TRUCK CO.

Ford open delivery bodies, with top, $75; Ford panel delivery bodies, $15; these have retailed for $95 and $110; free, $8 pair of truck fenders with either body. 293 Northampton st.; B. B. 26925.

FOR SALE—1910 7-passenger Peerless, in perfect running condition, fully equipped, demountable rims, etc.; make offer, or will trade for small car; terms to suit. CARSON & PATRI, 541 Tremont st.; telephone Ox. 5687-M.

FOR SALE—1911 7-passenger Chalmers 40, in perfect running condition, fully equipped; make offer, or trade for small car; terms to suit. CARSON & PATRI, 541 Tremont st.; tel. Ox. 5687-M.

STANLEY STEAMER for sale, $200, 4-pass., 4-door, top and fully equipped, in best of running order; a bargain; no dealers. L. E. CHANDLER, 5 Boyd st., Boston.

EMPIRE for sale, 1912 roadster, in first-class condition, $175. THOMAS CHUTE, 84 Moreland st., Somerville.

FOR SALE CHEAP—A 1912 6-cylinder Packard, 1915, tire rack on rear, newly painted, seven-passenger. Call Dorchester 622.

1915 FORD T. C., in good condition, will sell cash or terms, or trade for a larger auto. W. B. HOLLAND, 50 Congress st.; tel. 753 Main.

FORD new delivery wagon for sale, cash or terms. FORD USED CAR CO., 148 Berkeley st.

MOTOR TROUBLES SOLVED. When your car runs bad call or telephone PENINSULAR GARAGE.

BEAUTIFUL Ford auto, perfect condition, for sale, cash or terms. PERRY, 148 Berkeley st.

Automobiles for Hire

$2.50 PER HOUR, 6-CYL.

I WILL rent my 7-passenger touring car, 6-cylinder, $2.50 per hour; will go anywhere; extra good driver; telephone any day between 9 and 6. Oxford 5394. BRALEY, 36 Ferdinand st., Boston.

PACKARD, 7-PASS. AUTO

TO RENT, $2 per hour; 10 hours, $17.50; first-class driver. COURTNEY, 36 Bromfield st.; phone Ft. Hill 4385.

Up-to-Date 7-Pass. Packard

TO LET—Go anywhere; rates low; Nantasket, afternoon or evening, $8; tel. Dorchester, 1359-1.

Auto Renting $2.50 Per Hour

CARS for all occasions. Back Bay 22080.

CALL DOR. 1036-M—UP-TO-DATE PACKARD 7-PASS., by private party; will go anywhere; trip to Nantasket, $8; reasonable rates.

7-PASSENGER Packards, $15 per day, $10 half day. Tel. Somerville 3972-W.

CALL PENINSULAR GARAGE for elegant 7-pass. Packard cars; $15 per day; careful drivers.

FOR good reliable auto service, any time day or night, touring especially, call Haymarket 528.

FOR HIRE—7-passenger Packards, $2 per hour, $15 per day; tel. Rox. 3608-M.

Motorcycles and Bicycles.

OVERHAULED and repaired by expert mechanics; satisfaction guaranteed; lowest prices; full line of accessories. HUB MOTORCYCLE CO., 258 Columbus av., Boston.

WE pay cash for Indians, Harley-Davidsons or Excelsiors. HENDERSON MOTORCYCLE SALES CO., Inc., 141-145 Columbus av., Boston.

EASIEST terms on motorcycles and bicycles. NORTH END CYCLE CO., 9 Cooper st., Boston; tel. Rich. 2694-R.

WE fill mail orders for parts and supplies for all makes of motorcycles. HENDERSON MOTORCYCLE SALES CO., Inc., 141-145 Columbus av.

BICYCLES—$5 up. Fiske tires $1.75, repairing a specialty. 136 Dover st., near Elevated station.

EASIEST TERMS on motorcycles and bicycles. WILSON BROS., Scollay sq.; open evenings.

Machinery and Tools.

FOR SALE—1 12x12 engine, centre crank, crank shaft 4 in., 1 6-ft. pulley 14-in. face, 1 3-ft. 13-in. face, 1 water governor, all in good condition; will sell at low price. D. ROBERTS, 3 High st. pl., Springfield, Mass.

Horses and Carriages.

NICE driving horse, suitable for light delivery work; owner has purchased machine and will sell horse at a sacrifice, $125. JAS. A. FRAZER, 397 Dudley st., Rox.

Store and Office Fixtures.

Groceries, Markets, Restaurants
Whitman Co., Sullivan Sq.

STORE FIXTURES, sectional refrigerators, new, 2d-hand, ½ price, at our big factories; small dealers buy of us and sell to you; buy here and save money, on easy payments; established 30 years. Whitman Co., 10-12 Dorrance st., Sullivan sq.

Detectives.

G. L. OAKES, private detective; family, business troubles. 24 St. Mary's st., tel. Back Bay 5319.

ALL KINDS investigations; charges reasonable; open evenings. BARRETT, 74 Boylston st., rm. 6; tel. 535 Oxford.

Office Fixtures and Partitions.

OFFICE PARTITIONS—New and second hand, in sections; prices low. JAMES A. GLASS, 239 Devonshire st.

Printing.

1,000 BUSINESS CARDS, $1; 1,000 circulars, $1. B. BRIEF PRESS, 81 Leverett st., Boston.

Typewriters.

RELIABLE typewriters, $10 up; $5 cash, balance monthly; rentals, $1 up; repairs. THE OFFICE APPLIANCE CO., 191 Devonshire st.

Pianos and Musical Instruments.

THE BEST MAKES
Used Pianos

Anybody who knows what's what in pianos can tell by reading this list that we are certainly offering some wonderful values. Don't wait — a day's delay may lose you a big bargain.

GRANDS

	Regular Price	Sale Price
HARDMAN	$800	$390
HAINES BROS.	700	425
CHICKERING	900	450
CHICKERING "V"	700	575
CHICKERING "Z"	750	575
CHICKERING "Z"	750	590
CHICKERING "C"	1000	600
CHICKERING "X"	900	625

UPRIGHTS

	Regular Price	Sale Price
HARVEY	$350	$125
EMERSON	400	135
SWICK	350	155
BEATTIE	375	155
MATHUSHEK	375	165
SCHUMANN & SON	400	170
ANDERSON	375	175
NEW ENGLAND	375	175
WEBER	500	210
MASON & HAMLIN	500	225
HAINES BROS.	450	275
CHICKERING "L"	550	420
CHICKERING "L"	500	425
CHICKERING "J"	500	450
CHICKERING "O"	600	450
CHICKERING "E"	600	450

$5 sends any of the above pianos home

CHICKERING

169 Tremont Street.

Norris

181 TREMONT ST.

Have your children the advantage of a musical education?

BUY A PIANO FOR YOUR CHILD

You can afford it—while prices are low. We will sell a good used piano of standard make LOWER THAN ANY HOUSE IN BOSTON. Standard, Playable Pianos. Remember—Lower than elsewhere. See us before you decide.

KRANICH & BACH

Ultra-Quality PIANOS

See Us Before You Decide.

THE AUTOPIANO

BEST PLAYER-PIANO MADE

Given highest award Panama-Pacific Exposition. We take your piano or victrola in exchange. See us before you purchase.

181 Tremont Street

August Piano Sale

J. P. COLLINS

Roxbury Piano Storage Salesroom Co.

I would rather sell 100 pianos at $1 apiece profit than sell one piano at $100 profit. Big sales and small profits have brought success to me.

Bargains in the World's Best Uprights—some new—some used a little and some used more

Haynes	$165	Steinway	$ 40
Chickering	35	Vose	110
88-Note Int. Player	225	Weber	75
Doll & Sons	250	Huntington	90
Chickering	90	Knabe	85
Mason & Hamlin	125	Behning	50
Emerson	75	H. F. Miller	82
Frederick	175	Hallet & Davis	45
McPhail	65	Shumann	175
Huntington	120	Ivers & Pond	90
Pease	275	Steinway	175
Everett	$100	Stieff	135

AS LOW AS $5 DOWN $1 A WEEK

We take in trade anything of value you have to exchange for piano.

Roxbury Piano Storage Salesroom Co.

2418 WASHINGTON ST., ROXBURY.

On the ground floor; don't look for glaring signs, look for the number 2418.

BARGAINS DURRELL'S PRICES
2306 Washington St., Roxbury.

TALKING MACHINES and records of every description bought, sold, rented, exchanged; many bargains. ROSEN'S, 3 School st. (up 1 flight).

PLAYER PIANO—Including music rolls, cost new $600, sell cheap $150, easy terms, need room. 164 Boylston st.

Music.

PIANOS TUNED, $1

WORK guaranteed. PROFESSOR HALL, Expert Tuner, 185 Huntington av., Boston; phone 3117-W Back Bay; 25 years' exp. Chickering, Steinway, Hallet & Davis; expert repairing, felting, stringing; go anywhere; examine piano free.

Educational.

SCHOOL OF
PRACTICAL ELECTRICITY

Teaches electricity and steam exclusively. Students become thoroughly competent expert electricians. References, any of our 3,500 successful graduates. Write for illustrated prospectus.

HAWLEY ELECTRICAL SCHOOL,
113 Huntington Av., Boston, Mass.

Legal and Public Notices.

JUSTICE PEACE, NOTARY

Always Home. Phone Oxford 5104-J
Service day or night. Advice Free
ALBERT COREY, 44 Cortes St.
Near Cor. Columbus Av. and Berkeley St.

JUSTICE PEACE, NOTARY.

ALWAYS home, call, write, phone; advice free. G. M. YOUNG, 1698 Washington st.; at Dover st. L sta.; Oxford 6273.

TO WHOM IT MAY CONCERN—I, Oscar Schwartz, of 38 Northampton st., Boston, will not be responsible for any debts contracted by my wife, Frances, after Aug. 12, 1915.

JUSTICE PEACE, notary, always home, advice free. 1790 Washington st., cor. Northampton st.; all Elevated cars stop right at door. Tel. 7242-R Back Bay.

JUSTICE of the peace. BARRETT, 74 Boylston st., rm. 6. Open evenings; tel. 535 Oxford.

Refrigerators.

WHITMAN CO., SULLIVAN SQ.

ALL KINDS, new, second-hand, ½ price; buy at our big factories; save middleman's profits. Sullivan sq.

STORE refrigerators, ice cream cabinets; cash or terms. TUWAITE'S, 340 Main st., Everett; tel. 1306-M.

STORE—Market fixtures, all kinds, cash or terms. CUSHING REFRIGERATOR CO., 107 Northampton st.; phone.

Wines and Liquors.

ORDERS filled promptly, express prepaid, send for prices. DOHERTY & CO., 114 Dorrance st., Providence, R. I.

ABSOLUTELY straight 2-stamp Ky. whiskey, N. E. rum or gin, $2 full gallon jug. THOS. SNOW & SON, 59 No. Market st.; est. 103 years.

Face Specialist.

SEND FOR free face book, Gibson method. DR. A. R. GIBSON, 140 Boylston st.

DEATHS

AHEARN—In Everett, Aug. 11, John Ahearn. Funeral from residence of his brother, Mr. Patrick Ahearn, 34 Morris st., Saturday, Aug. 14.

[illegible] Aug. 9, at his residence, 75A Mercer st., John Barrett.

BOURNE—In this city, Aug. 10, Lorenzo P. Bourne, 83 yrs. Funeral services at his late residence, 32 Dwight st., Friday, Aug. 13, at 2:30 p. m. Relatives and friends invited.

BRIGHAM—In Hamilton, O., Aug. 9, suddenly, Nat Maynard Brigham of Brookline, Mass. Funeral services at the Unitarian Church at Natick, Thursday, Aug. 12, at 3 p. m.

GOLDTHWAIT—In Melrose, Aug. 10, Ann Jane, beloved wife of J. Henry Goldthwait, formerly of South Boston. Funeral service from her late residence, 100 Porter st., Friday, Aug. 13, at 2:30 p. m.

HAWTHORNE—In Somerville, Aug. 10, at her late residence, 341 Pleasant st., Jane, widow of William P. Hawthorne, 78 yrs. Funeral from her late residence, Thursday, Aug. 12, at 2 p. m. Burial private.

HICKMAN—In Brookline, Aug. 10, Samuel E., beloved husband of Norah Hickman (nee Calnan). Funeral services at his late residence, 611 Washington st., Thursday, Aug. 12, at 2 p. m. Relatives and friends are respectfully invited.

HORTON—In Melrose, Aug. 11, William Horton, 30 yrs. 6 mos. 23 dys. Funeral from 39 Botolph st., Friday, Aug. 13, at 1:30 p. m. Relatives and friends invited.

KILDUFF—In Dorchester, Aug. 11, Mary A. Kilduff, daughter of the late Bernard and Mary Kilduff (nee McEnnearny). Funeral from her late residence, 13 Sagamore st., Friday, Aug. 13, at 8:30 a. m. Solemn requiem mass at St. Williams' Church, Dorchester av., at 9 o'clock. Relatives and friends invited.

KREY—In Watertown, Aug. 10, at his late residence, 82 Coolidge Hill road, Henry A., husband of Mary J. Krey. Funeral services in Mt. Auburn Cemetery Chapel, Friday, Aug. 13, at 2:30 p. m. Burial private.

LOCKE—In Woolwich, Me., Aug. 10, suddenly, Irma F., widow of H. Austin Locke. Funeral services in Mt. Auburn Cemetery Chapel, Friday, Aug. 13, at 11 a. m.

McALLISTER—In South Boston, Aug. 11, Esther M., daughter of Mary E. and the late Daniel P. McAllister, 18 yrs. Funeral from residence, 633 E. Sixth st., Friday, Aug. 13, at 8. Requiem high mass at the Gate of Heaven Church at 9 o'clock. Relatives and friends invited to attend.

PECK—In Somerville, Aug. 9, Phoebe A., widow of John Peck, in her 59th year. Services at her late residence, 41 Pearl st., Thursday, Aug. 12, at 2 p. m.

PRICE—In East Boston, Aug. 11, Edward, beloved son of John J. and the late Mary Price, 11 yrs. Funeral from his late residence, 318 Princeton st., Saturday, at 8 a. m. High mass of requiem at the Star of the Sea Church at 9 o'clock. Relatives and friends invited to attend.

RILEY—In East Boston, Aug. 11, John E., beloved son of John P. and Annie E. Riley (nee Dow). Funeral from his residence, 784 Saratoga st., Saturday, Aug. 14, at 8:15 a. m. Requiem mass at the Star of the Sea Church at 9 a. m. Relatives and friends invited to attend.

ROBERTS—In Medfield Hospital, Catherine L., beloved wife of George Roberts of Brighton. Funeral from the residence of her daughter, Mrs. F. C. Lambert, 13 Ibbetson st., Somerville, Friday, at 8 a. m. Requiem mass at St. Catherine's Church, Spring Hill, at 9 o'clock. Relatives and friends invited.

ROTH—In Roxbury, Aug. 11, Alice M. A., oldest daughter of John J. and Mary Roth. Funeral from her late residence, 155 Eustis st., Saturday, Aug. 14, at 8 a. m. Requiem high mass at the Holy Trinity Church, Shawmut av., at 9. Relatives and friends are kindly invited.

SIMMONS—At Boston City Hospital, Aug. 10, Martha P. Simmons, 70 yrs. 10 dys. Funeral service in Brighton Congregational Church, Thursday, Aug. 12, at 1 p. m. Interment in Evergreen Cemetery, Brighton.

SIMON—In Allston, August 12, Harry Edward Simon, age 40 yrs. 2 mos. 9 ds. Funeral services Saturday, August 14, at 2 p. m., from the chapel of Mt. Auburn Cemetery. Relatives and friends invited.

SLASON—In Roxbury, Aug. 8, Francis D., son of George W. and the late Catherine Slason, 23 yrs. Funeral from his late residence, 17 Rockland st., Friday, Aug. 13, at 8:15. Requiem mass at St. Joseph's Church at 9 o'clock. Relatives and friends are kindly invited.

SNOW—In Dorchester, Aug. 9, Josephine Mae Snow. Funeral services at the residence of her aunt, Mrs. J. H. Upham, 10 Cushing av., Thursday, Aug. 12, at 2 p. m. Relatives and friends invited to attend.

TAYLOR—In Chelsea, Me., Aug. 10, George W., husband of Mary A. Taylor, 71 yrs. Funeral service at his late residence, 7 Clifton place, Roxbury, Friday, Aug. 13, at 2 p. m. Relatives and friends invited. Late member of Charles Russell Lowell Post No. 7, G. A. R., Royal Arcanum and Boston Police Department.

WALES—In Jefferson City, Mo., Aug. 8, Harriet B., widow of Sigourney Wales, and daughter of L. J. Bradish. Funeral service at Forest Hills Chapel, Thursday, Aug. 12, at 2 p. m. Carriages at Forest Hills Elevated station.

WELCH—In Dorchester Lower Mills, Aug. 9, Virginia (Burgess), widow of John L. Welch, 74 yrs. Funeral from her late residence, 2143 Dorchester av., Thursday, Aug. 12, at 2 p. m. Relatives and friends invited.

WHITTEMORE—In Newton Center, Aug. 9, Winifred C. (Johnson), wife of B. A. Whittemore.

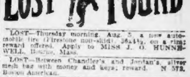

LOST—Thursday morning, Aug. 5, a new automobile tire (Firestone non-skid), 36x4½, on a rim; reward offered. Apply to MISS J. O. HUNNEWELL, Bourne, Mass.

LOST—Between Chandler's and Jordan's, silver mesh bag with money and keys; reward. N 572, Boston American.

LOST—From auto between Cambridge and Everett, professional bag containing glasses, card case, etc.; reward. Address S 58, Boston American.

LOST—A pocketbook containing 4 $5 bills and 2 railroad tickets. Please return to WILLIAM THOMPSON, 47 Belmont st., Cambridge; reward.

LOST—Silver watch fob, Thursday, returning from Mattapan. Reward if returned to 19 Pembroke st.

Found by the Police.

CASE—A black leather cigar case.

DOG—Light brindle and white female Boston terrier dog, collar on.

BOATS—15 ft., smooth seam rowboat, painted green and white; and a 15 ft. skiff, varnished in and outside, white on bottom.

KEYS—A bunch of 6 keys.

AUTOMOBILE—A Ford runabout, Mass. Reg. 28,410.

AUTOMOBILE—A Hudson 5-passenger automobile, Mass. Reg. 25,314.

BOAT—25 ft. sail boat, 8 ft. beam, painted white outside, yellow deck, marked Nordeck, Boston, on stern.

BOAT—A 15-ft. power boat, painted white outside, lead color inside, brown top streak, cabin over engine aft, top painted brown, sides and washboard light, square stern, awning frame around forward.

BOAT—18-ft. dory, painted brown outside and in.

BADGE—Hack driver's badge 1831.

BADGE—A hackney carriage driver's license.

UMBRELLA—An umbrella.

ROBE—An automobile robe, green plush inside, black rubber outside.

CLOTHING—A parcel marked "Filene's," containing a wash suit.

Lawyers.

Allen's Law Office, 28 School St.
SPECIALIST in conducting marriage troubles and all other cases very quietly, everywhere; advice free, letter or personally. Room 31.

Reno Lawyer ALL legal matters. Write Box 434 RENO, Nev.

Business Personals.

MARRY BIG PAPER WITH NAMES, addresses and photos, 25c. 164 Dover st., 291, 362 or 536A Tremont st., Boston.

Special Notice.

CANCER and TUMOR

Cancerous growths are curable if promptly treated with DR. SOLOMON'S COMBINATION MEDICAL TREATMENT. Cases cured ten years ago show no signs of return. New book explains all. It's FREE. Write for it.

DR. JAMES M. SOLOMON CO.
175 Tremont St., Boston, Mass.
Hours 10 to 5. Sat. till 8. Sun. 10-12.

MASSAGES—General baths for men, women. MRS. FOX, 208 Mass. av., suite 201; tel. 21839 BB.

Money to Loan.

THE ONLY LOAN CO.—U-SHOULD-C, 28 School st., room 7; L. 88.

Dermatology.

Superfluous Hair, moles, etc., removed permanently. DR. E. P. REID, 100 Boylston st.

Proposals.

PROPOSALS FOR O. D. COTTON CLOTH—Office of Depot Quartermaster, Philadelphia, Pa. Sealed proposals will be received here until 11 o'clock a. m., August 17, 1915, for furnishing at this depot 90,000 yards Olive Drab Cotton Cloth. Information on application.

PROPOSALS for Constructing a Press Shop—Watertown Arsenal, Watertown, Mass.—Sealed proposals will be received here until 11 a. m. Aug. 20, 1915, and then opened; further information on application.

Boston American
Editorial Columns

THURSDAY, AUGUST 12, 1915.

OUR FIRST DUTY IS TO MAINTAIN PEACE; OUR NEXT DUTY IS TO *PREPARE* FOR WAR

We Have Three Thousand Millions of "Surplus Cash in Our Country."

Very Nice, Comforting Thought. How Long Would We Have It if We Went to War?

Copyright, 1915, by the Star Company.

WE have been getting money rapidly in the United States lately. One single Wall Street firm has brought in forty-three millions of dollars of English gold from Canada.

The generous gods of finance only know how many other hundreds of millions are streaming in here—to pay us for our kindness in manufacturing weapons of murder.

Those who rule the finances of the country announce that in the United States at present there is an available "cash surplus" of three thousand millions of dollars. We have two billions of gold—double our usual supply.

Very nice, indeed; no wonder some of our heroes are thinking of war.

Whether or not you are interested in that "three thousand millions surplus," you are interested in wondering what would happen to the surplus if war were declared.

Suppose that war with a great nation were declared tomorrow.

You can imagine how rapidly our statesmen would divide into two camps.

There would be one patriotic, panic-stricken group, spending the three thousand millions surplus HONESTLY with considerable rapidity.

And there would be another camp of political rascals, thievish statesmen, engaged in stealing the three thousand millions surplus much more rapidly than the honest men would spend it.

Can you imagine how quickly the three thousand millions surplus would fade away if we had to have a war?

If we really need a war we ought to have it, no matter how much it costs.

If high-spirited, noble, fearless Americans feel that this is the time to help four other great nations thrash the German nation they must turn the three thousand millions surplus cash into worthlesss ships, and embalmed beef, and second-class armor plate, and the usual luxuries of a new war.

But if a war really isn't necessary—if it would be possible for the United States to go along, letting others act like murderers while we attend to our own business, would not that be preferable?

Couldn't we do something better with the three thousand millions, starting up industries, giving employment to men and women, putting the nation on the high road to prosperity?

Wouldn't that be better than inviting honest, panic-stricken fools in office and dishonest, cunning rascals in office to see how quickly they could spend the three thousand millions in the beginning of a war—without getting much for it?

A war isn't necessary, IF THE COUNTRY AND ITS OFFICIALS SHOW COMMON SENSE.

But the friends of peace must always remember that to have peace we must BE PREPARED FOR WAR.

For some months past we have printed pictures of the great, powerful Chinese nation, handcuffed by the Japanese dwarf. The size, wealth, vast population and ABSOLUTE WEAKNESS OF UNPREPARED CHINA ought to be a warning to this country.

Our fellow-citizen, Colonel Roosevelt, seems to have been impressed with this idea and suggests that the United States ought not to be "Chinafied."

There is no need for us to be "Chinafied." We only need to be "FORTIFIED."

And please bear in mind, any of you who object to the PRICE of protection, that it is a small price compared with the price of REPARATION after the damage has been done.

A clear and intelligent editorial on this subject appears in the able weekly, PUCK. Read it:

> *(From Puck.)*
>
> **Food for Thought.**
>
> According to the Premier's statement, the War is costing England fifteen million dollars a day. To give us an adequate navy, adequate superdreadnoughts and adequate submarines would cost in the neighborhood of one hundred million dollars. To put our Coast defenses in proper condition, so that they would be effective against modern guns, would cost another hundred million dollars. Otherwise expressed, two weeks of a war which might last for years would cost us as much as defenses which would make that war impossible.

England is spending fifteen million dollars a day on war. How much more do you think she would be spending if she had not had the sense to have a navy ready?

England thus far has kept the Germans out of England. How long do you suppose England would have kept the Germans out if she had not had a navy infinitely bigger than that of Germany, so that a battle by Germany in the open sea would have been foolhardy?

Fifteen million dollars a day would be very small compared to what THIS country would spend if it should suddenly be plunged into war under the conditions that now confront England or Germany.

To spend a comparatively small amount WISELY IN PREPARATION would make us safe, and make war out of the question. Would you rather spend two hundred millions wisely in preparation and have peace—or have war and spend five thousand millions, with a pension roll, hard times, empty dinner pails and full graveyards to FOLLOW?

ROLLS AND ROLLERS

Copyright, 1915, by International News Service.

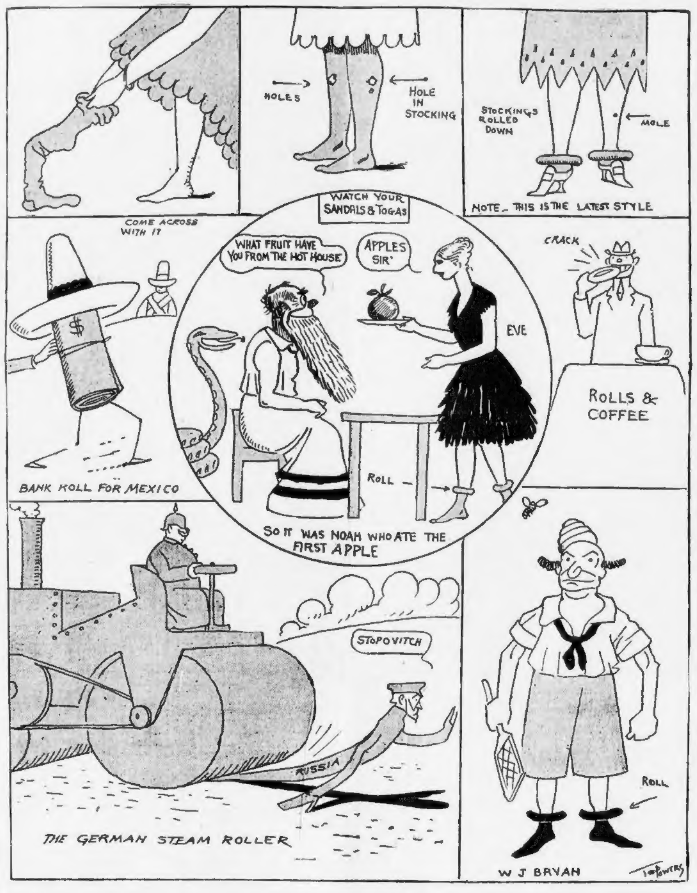

Recognition

By Jane McLean

SO you are Love, you person gracious lipped
And radiant! How strange! I scarcely feel
My heart in bondage, but your fingers tipped
With rosy warmth into my fingers steal.

So you are Love, full beautiful, I thought.
Your eyes might be the eyes that Pain would wear,
Or that your hair would be severely caught
Beneath the black cowl of the garb of Prayer.

And you are Love—a maid, no coifed pure saint,
Nor with Pain's sterner gaze reproaching me.
But Life is Pain, and Prayer must bring restraint,
And so you save the soul, Love, of all three.

Flashes on the Screen

By S. E. Kiser

SINCE SHE IS GONE

SINCE she is gone the house is still,
The rooms are dark, the shades are drawn;
I never journey homeward till
The hour is late, since she is gone;
The silence there is so profound
That when I mount the stairs at night
My lightest footfall makes a sound
Which tends to fill my breast with fright.

SINCE she is gone it sometimes seems
As if a ghost came through the gloom
To spoil the sweetness of my dreams
And linger in my lonely room;
Yet out of all that gives us pain
There is some pleasure to be drawn;
There's none to whom I must explain
When I get home, since she is gone.

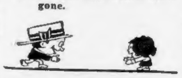

Too Much to Expect

"Look here," said the head of the firm, addressing the new stenographer, "this letter is all wrong. Your punctuation is very bad and your spelling is worse. I can't afford to send out any such stuff to my clients."

"Well," she replied, "I'm sorry if my work don't suit you, but was you expecting to get a Mrs. Noah H. Webster for $13 a week?"

Has No Heart to Be Anything Else

Johnny, is your father an optimist or a pessimist?"

"He ain't neither one. He's a chiropodist."

Some men are born great and some achieve greatness, but no man is as great as the chap who has made a girl break an engagement for his sake thinks he is.

A girl regards her life as a failure if no man has ever made a fool of himself because of her.

Mother-in-Law Question Still Supreme

No Other World Problem So Fraught With Misery and So Insoluble—Woman Who Has Been Saint in Own Home Becomes Firebrand in House of Her Children.

By Dorothy Dix

PERHAPS there is no other problem in the world so fraught with misery and so insoluble as the mother-in-law question. In it are condensed jealousy, and selfishness, and stinginess, and temper, and greed, and tyranny—every mean and unworthy impulse that can sway the human heart. Just to put two persons together in the relationship of mother-in-law, and daughter-in-law or son-in-law seems to bring out the worst that is in them, as a hot poultice brings out the measles.

The mother who has been a saint in her own home becomes a firebrand in her children's home. The angel wife turns into a spitfire when she has to live with her husband's mother. Chivalrous men treat their mothers-in-law with a lack of courtesy they would not show to a scrubwoman.

Any divorce judge will tell you that nine-tenths of the domestic infelicity that results in the breaking up of homes is caused directly or indirectly by the mother-in-law, and just how much of the unnecessary sorrow of life is occasioned by the inability of in-laws to get along peaceably together no one knows.

Here is a case in point: A man writes me that he has a mother, eighty-one years old, and that his wife has left him because he refused to turn his mother out of his house. He says he loves his wife dearly and his mother dearly, and has done everything he possibly could to make them both happy, but that when it came to a showdown between his wife and his mother he simply refused to send the mother away, because she is old and helpless, while his wife is young and strong.

The man writes that he is bound to his mother not only by every tie of natural affection, but of gratitude, for his father was a drunkard who misused him and his mother, and finally deserted them, and his every childish memory is of her toiling all day long and far into the night to support him. Now he wants to repay that devotion by making her old age happy and comfortable, and his wife demands that he turn the old woman out as if she was an old work horse who had served her day.

The man cannot do it. He knows that he is his mother's all. Every interest she has in life is bound up in him. He is her one ray of sunshine, and he cannot send her off to live among strangers, to be lonely and neglected, and waited upon by hired hands. Yet he loves his wife, and his heart is torn between the conflicting claims of these two women.

He writes: "What shall I do? Shall I give up my wife, or shall I forsake my old mother, who has got such a little while to live, and make her last years desolate? If you can settle this question you are a wonder."

If I could settle the question of the mother-in-law I would be more than a wonder. I would be wisdom incarnate and the greatest benefactor to my fellow-creatures who has ever lived, but, alas, I don't even pretend to be able to solve this heart-breaking enigma.

The only way it can be solved is by a great and unselfish love, and very few people are capable of that. If this man's wife really loved him enough to put his happiness above her own she would cherish his mother for his sake. She would feel that she could never look at the old woman's work-knotted hands without wanting to kiss them because they had toiled so hard for that little lad who is now her husband.

Suppose the old woman is cranky and querulous and set in her ways, as old people are apt to be. It is a poor and paltry love that is not capable of making some sacrifices, and the wife who is not willing to purchase her husband's happiness at the price of putting up with his old mother certainly gives him every reason to doubt her affection.

Precisely the same thing may be said of men's relations to their mothers-in-law. It would seem that the man who truly loved his wife would look upon her mother as the one individual who had bestowed upon him the most precious gift on earth. But, on the contrary, most men hate their mothers-in-law at sight and treat them as if they had done them an irreparable injury by bringing into the world the woman they married. Which is uncomplimentary, to say the least of it, to their wives.

It is a strange thing that neither husbands nor wives seem to realize that when they hate their in-laws they are jeopardizing their own happiness. With all but the most dastardly, the love of our parents is interwoven with the very fibres of our souls, and husbands or wives try to destroy that at their peril.

Not long ago a man, asked why he had married a certain girl, replied, "Because I saw how good she was to old women. I have an old mother that I worship, and for years I had refrained from marrying for fear my wife would not treat her properly, but when I saw Mary's tenderness and consideration for her old aunt I knew I had found a woman I could trust."

Practically all men feel the same way. They love their own families. They resent their wives' ill treatment of their relatives, and you will never find a woman who is on good terms with her husband's people who isn't repaid a thousandfold by his devotion to her.

Nor is there any one thing that a husband can do that makes his wife so grateful to him as for him to be "nice" to her family, and especially to her mother and father. She knows it is his final proof of love for her that makes those that are dear to her dear to him.

It is only unselfish love that can solve the mother-in-law problem. The man whose first thought is for his wife's happiness; the woman who is willing to make any sacrifice to insure her husband's happiness will treat their mothers-in-law as they wish their husbands or wives to treat their own mothers. And that's all there is to it.

Inklings and Thinklings

By Wex Jones

Historic affinities: A golden hair and a black coat.

Strange, but we've never met a man yet who declared he was the captain of his soul that we'd trust as captain of a mudscow.

See an article in Harper's Weekly entitled, "Why Workmen Drink." Summed up, we judge it's because they feel like it.

"The new short skirts which the dear girls are wearing," says the New Orleans States, "are flounced so as to make 'em look like stacks of pancakes." But very few of the fillers of these skirts would know how to cook a stack of wheats.

Hearst's
Now on sale MAGAZINE at all dealers

Read "The Secret Wireless Code", a mystery story with all the thrill of international intrigue.

"On Secret Service" by *A rapid-fire detective series* by Arthur Stringer